

ROAD INDEX

A	AQUILLA BLVD. C3	I	con't	S	SPENCER ST. B3-B4
	AQUILLA RD. A1-B4	J			STILLWELL RD. F3-G3
	ALDENSHIRE DR. C4				STONE SPRINGS DR. 4C
B	BERKSHIRE DR. B3	K	KILE RD. F4-G1	T	TAYLORWELLS RD. C1-D6
					TURNER DR. B3
C	CHARDON WINDSOR RD. D1-G2	L	LORING AVE. B3	U	
	CLARIDON TROY RD. D1-D4				
	CORNELIA DR. B3				
	CLARIDON PARK DR. D-2				
D	DURKEE RD. F6-G6	M	MAYFIELD RD. A4-G4	V	
			MEADOWWOOD DR. B2		
E	ENSIGN RD. D5-F5	N		W	
F	FOREST RD. E4-E6	O	OLD STATE RD. E1-G4	X	
G	GOREDON DR. B3	P		Y	
H	HALL RD. C2-D3	Q		Z	
I		R			

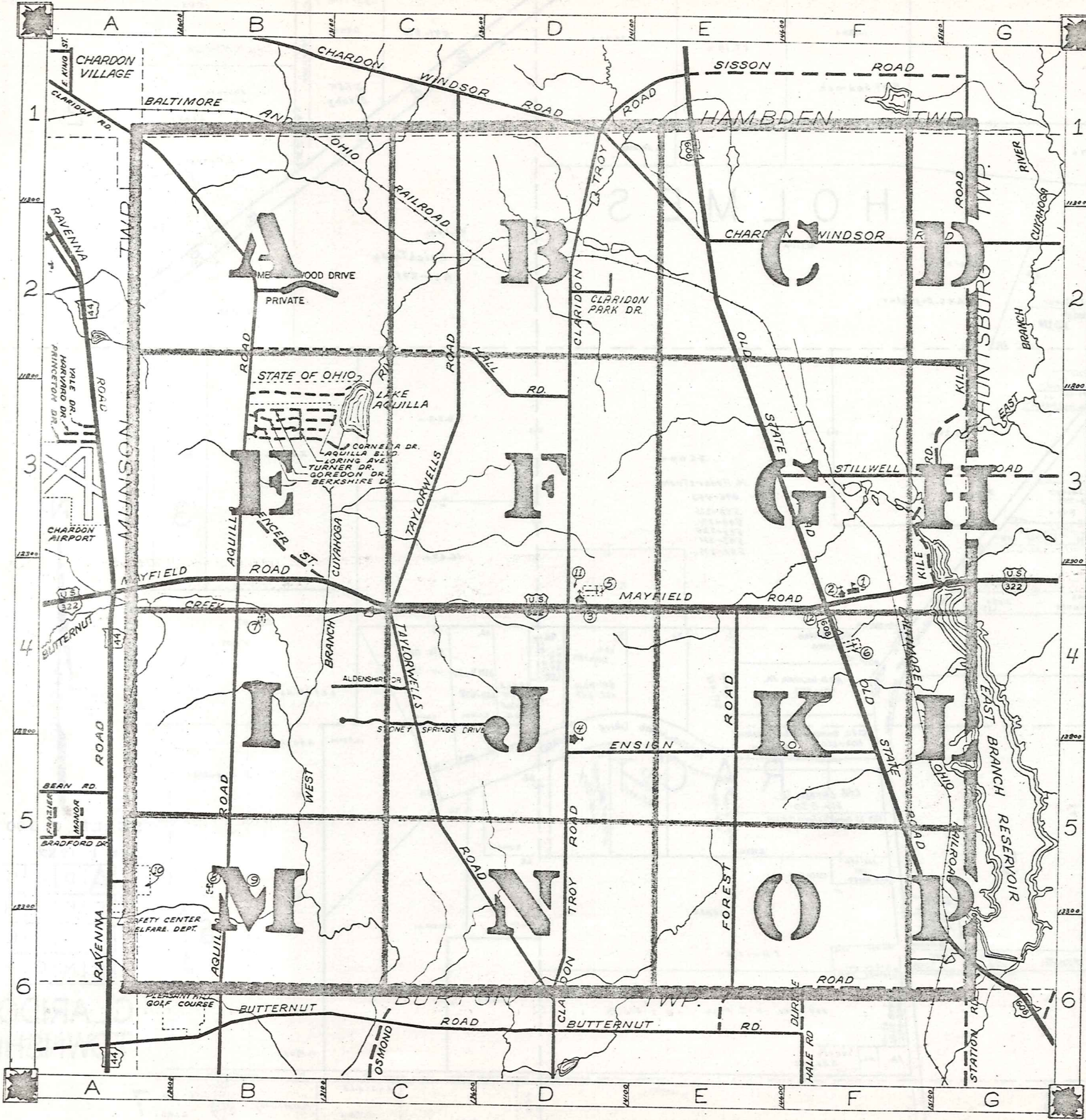

CLARIDON TOWNSHIP

SCALE 1"=2000'

O.J. ROBINSON
GEAUGA COUNTY ENGINEER

--- UNPAVED ROAD
 ——— PAVED ROAD
 ——— RAILROAD
 - - - TOWNSHIP LINE

1 CLARIDON LOCAL SCHOOL
 2 EAST CLARIDON METHODIST CHURCH
 3 THE FIRST CONGREGATIONAL CHURCH
 4 CHRISTIAN MISSIONARY ALLIANCE CH.
 5 CLARIDON CENTER CEMETERY
 6 EAST CLARIDON CEMETERY
 7 WEST CLARIDON CEMETERY
 8 CEMETERY
 9 GEAUGA COUNTY HOME
 10 GEAUGA COUNTY COMM. HOSPITAL
 11 CLARIDON TOWN HALL
 12 U.S. POST OFFICE (CLARIDON)

H A M B U E N T O W N S H I P

T O W N S H I P
M U N I C I P A L

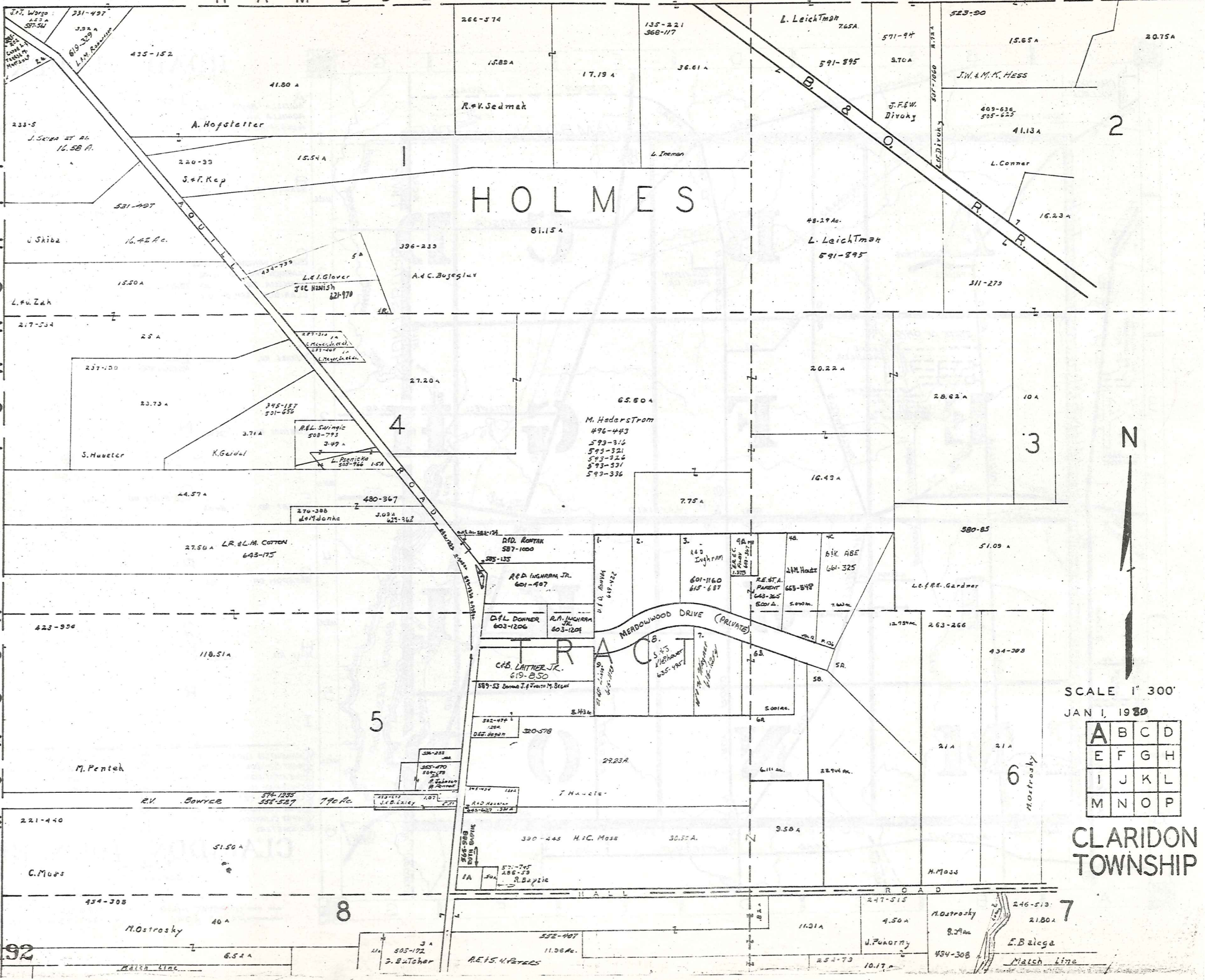

2

3

4

5

6

7

8

SCALE 1" = 300'
JAN 1, 1980

A	B	C	D
E	F	G	H
I	J	K	L
M	N	O	P

CLARIDON TOWNSHIP

192

Match Line

Match Line

H A M B D E N T O W N S H I P

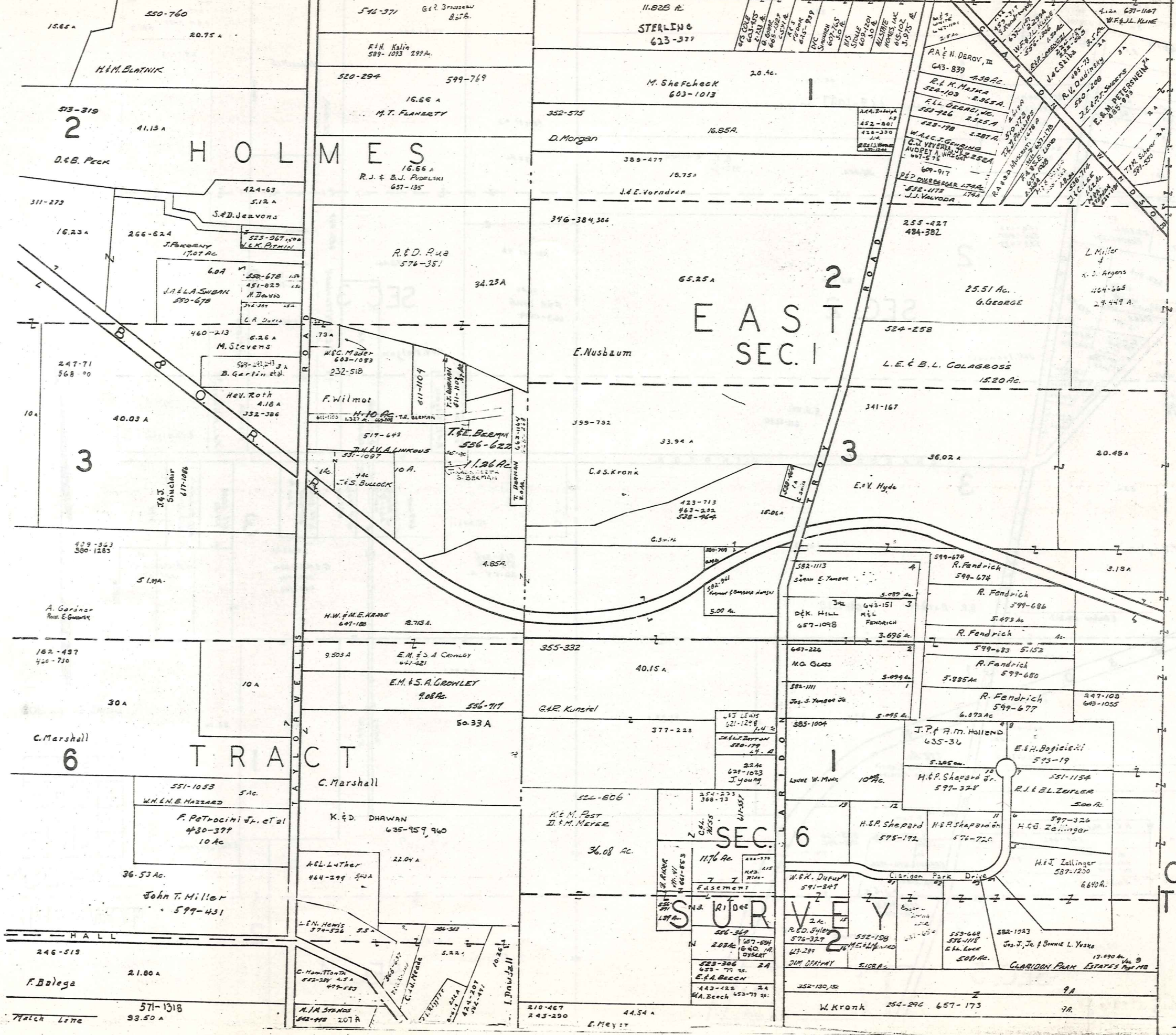

SCALE 1" = 300'
JAN 1, 1989

A	B	C	D
E	F	G	H
I	J	K	L
M	N	O	P

CLARIDON TOWNSHIP

H A M B D E N T O W N S H I P

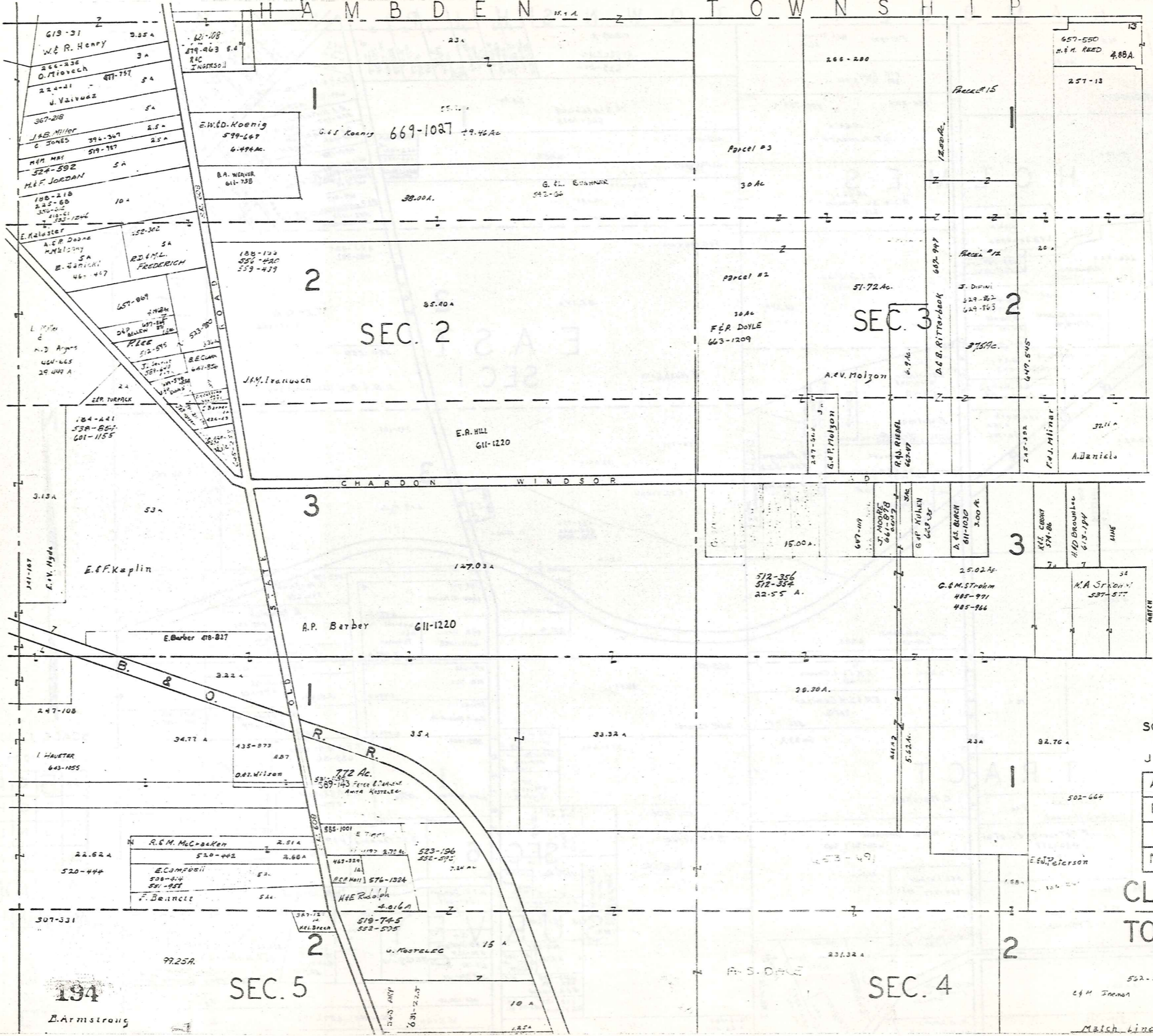

SCALE 1" = 300'

JAN 1, 1980

A	B	C	D
E	F	G	H
I	J	K	L
M	N	O	P

CLARIDON TOWNSHIP

194

SEC. 5

SEC. 4

Match Line

HAMBLEN TOWNSHIP

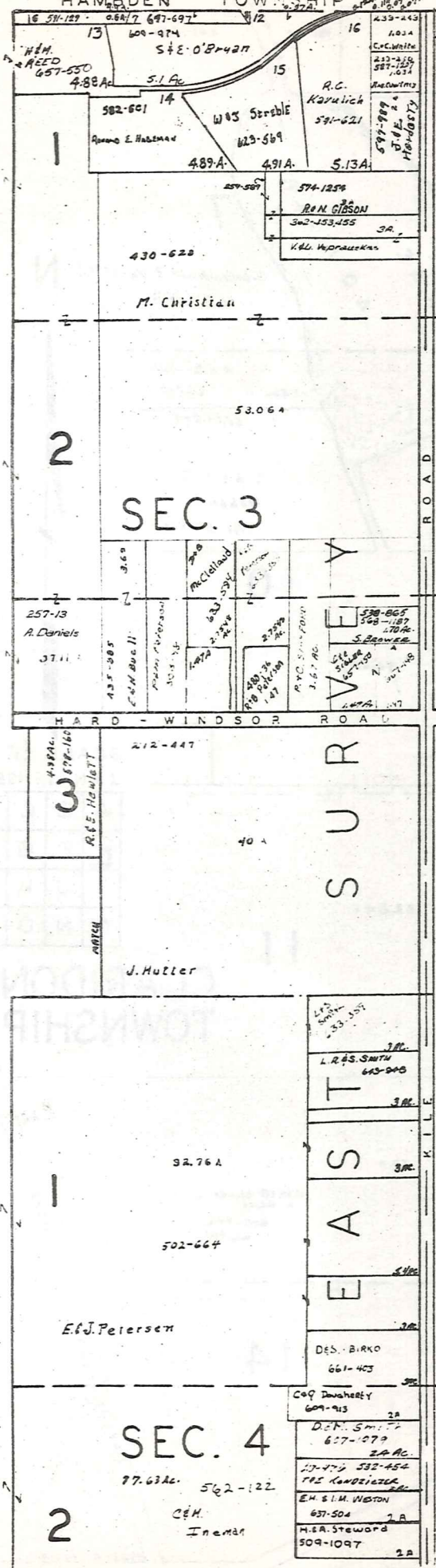

HUNTSBURG TOWNSHIP

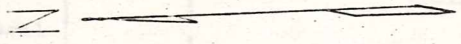
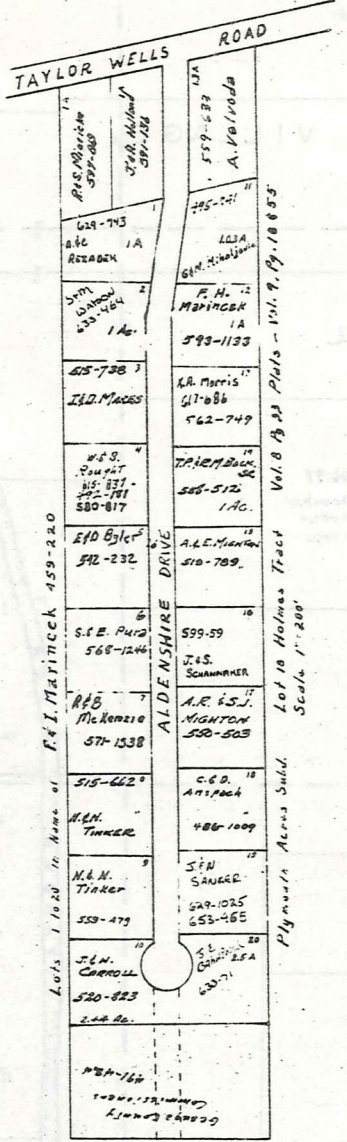

SCALE 1"=300'
JAN 1, 1980

A	B	C	D
E	F	G	H
I	J	K	L
M	N	O	P

CLARIDON TOWNSHIP
195 AND 196

T
O
W
N
S
H
I
P

M
U
N
I
C
I
P
A
L

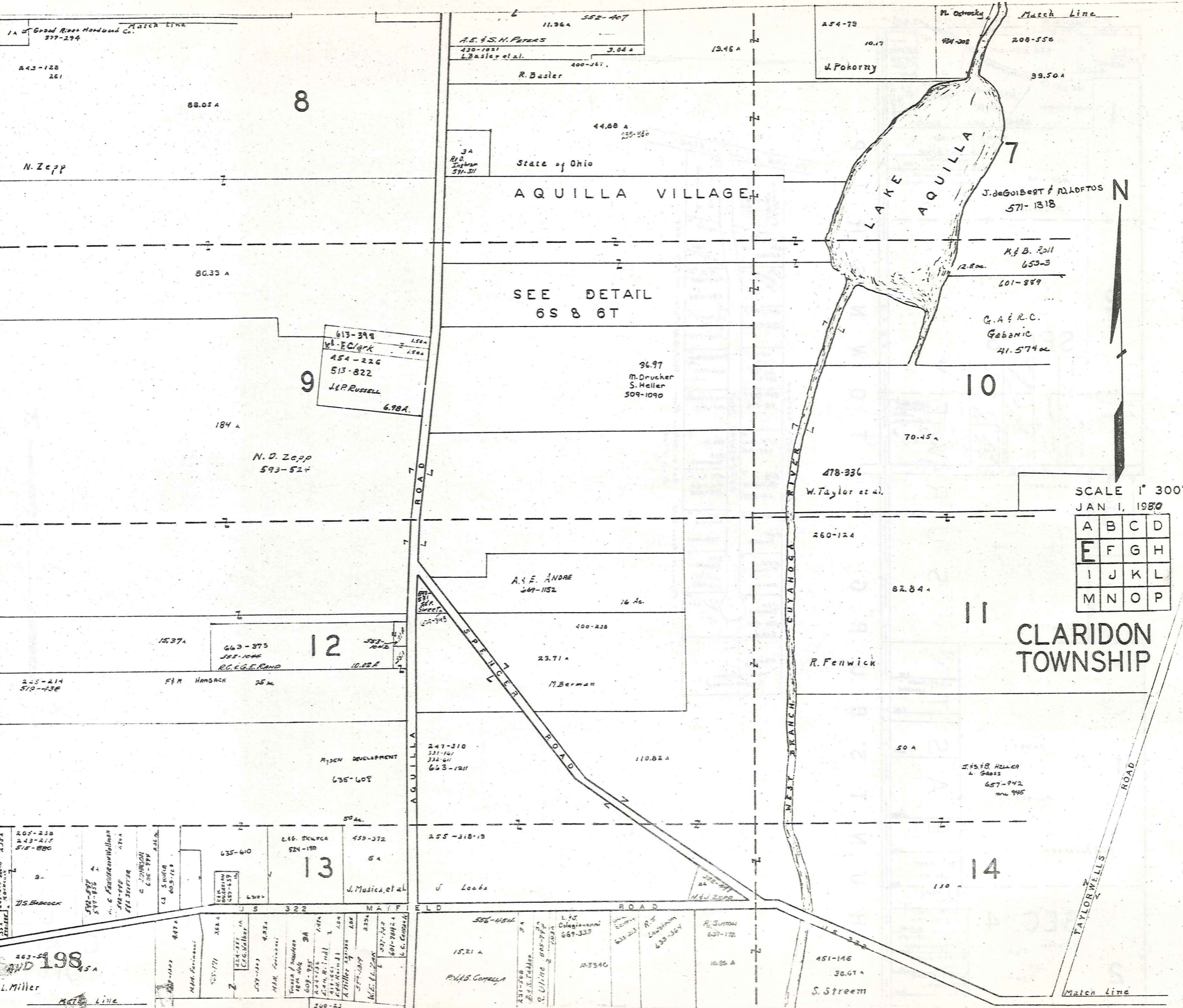

SCALE 1" = 300'
JAN 1, 1980

A	B	C	D
E	F	G	H
I	J	K	L
M	N	O	P

CLARIDON TOWNSHIP

263-58
L. Miller
198

Match Line

Match Line

571-138

307-331

7

M.R. Riffert 1/2
M.K. Riffert 1/2

93.50 A

223-1002

7.34 A
R. Thomas
587-216
378-72
1.86 A
E. SOCCER

12.82 A

R. G. ROLL
153-3
G.A. & R.C. Gabanic
601-889

41.574 A

10

70.45 A

247-660 3.76 A
R. I. Naramore
260-144

32.84 A

11

R. Fenwick

50 A

14

S. J. B. HENNER
L. GROSS
657-342
88 745
110 A

U S 322

2072 164-782
D.M. A. BRACE
572-1065 1.81 A
501-984
D.E.C. MADON
505-154 1.7 A
R.E. Snyder
492-193
1-52 A
307-365
C. Mann
14 A
400-378
K.C. REED
687-301
E.K. ...
551-593
J.R. Lawrence
556-1259
G. R. M. MORLEY
559-2573
Gary Bell
308 A
L.R. Dean
653-672
308 A A

2.0-467
243-230

44.54 A

E. Meyer

H O L M E S

H O L M E S

546-1925
L.R. P. CHAPMAN
G.J. INWALD
637-255
777-1474
601-17

18 A
578-537
A. & E. Kennedy
577-182
36.124 A
L.R. Huimes
231-436
2.50 A
578-747
X. Grosvenor et al
478-633

578-747
X. Grosvenor et al
478-633
K. & H. MILLER
524-879
31.25 A
D.D. Kellogg
480-538, 40
2.39 A
S. & A. P. Few
669-1066
4.797 A

22.91 A
S. H. Pollock
669-1112
7. Grosvenor
478-633
653-382 5 A
J. & J. Leavel
C. & J. Kellogg 460-155
574-1442 406 A
213-336
574-1442
C. & J.
U. Kellogg 530 A

57.61 A
R. & A. Fenwick
15.90 A
532-666
34.60 A
L.H. & G.P. MUNSON
6180 A
L.H. & G.P. MUNSON

SEE DETAIL
CLARIDON
CENTER 6Q

2.46 A
220-23-30
W. Kronk 4.67 A
619-720
255-877
K.C. Post
400-391
J.M. Meyer 15 A

2

45.97 A

431-424
SEC. 6
17.26 A
J. West
30.17 A

2.20
417-632
P. Griffin 2.20 A
J. M. Lash
603-384 2.92
J. BOND
657-995 52.98 A

1.68 A
S. Karabec
579-316
6.33
D. & B. Van Buren
141-406
K. & H. MILLER
524-879
31.25 A
D.D. Kellogg
480-538, 40
2.39 A
S. & A. P. Few
669-1066
4.797 A

667-795
D. D. ROSEAN
103 AC. Z
1.02 A
67-918
E. H. ...
447-944
582-266
458-1024
L. T. ...

L. Eiermann
451-314 63.61 A
38.22 A
SEC. 7
J. Grossman
470-509, 511, 513
663-17
R. Rowley 2
55 A
M.C. Johnson
460-1015 40 A

203-238
218-345
546-813
34.07 A
538-420
J. L. Starn
415 A
7.524-211
H. B. Starn
2.76 A
593-30 14
F. T. Bishop



SCALE 1" = 300'
JAN 1, 1980

A	B	C	D
E	F	G	H
I	J	K	L
M	N	O	P

CLARIDON
TOWNSHIP

Match Line

Match Line
307-331

653-491

302-122

SEC. 5

SEC. 4

B. Armstrong

F. S. Drake

C. H. Inman

69,69A
I. Young
470-456

28.50A

96Ac.

435-742

370-72
J. M. Evans

247-1

15A

Z. E. Oppen
667-161

H. d. Benson

30A

R. A. Randles

533-635

13A

C. M. Lutz
571-394
571-398
571-399
J. S. S. Kard
W. M. Suada
568-941

580-535
A. H. G. F.
L. A. W. W. W.

L. & L. Hess

417-89

18.50A

C. Stressing

471-714
399-45

37.50
C. Mack

EAST

SURVEY



SCALE 1" = 300'

JAN 1, 1980

A	B	C	D
E	F	G	H
I	J	K	L
M	N	O	P

CLARIDON TOWNSHIP

200-432

SEC. 8

SEC. 9

D. H. & J. A. Stare

30A

2

C. Buell

203-238
218-245

28.08A

225-106
578-130

33A

210-436

40A

667-763
7.46A
J. F. S. Decker

501-637
J. Miller

237-138
S. C. Wells

E. J. Barker
643-11

L. L. Hummer
1349Ac.

W. M. Hermann
6072A

R. A. G. Miller
573-780

435-274

220-551
667-897

G. T. Kent

37.33A

200

876-463 1A
667
B. H. B. B. B.

3

453-805

17A

J. F. S. Marcus

SEE DETAIL
EAST CLARIDON
6 R

C. Buell

435-274

220-551
667-897

2

P. Hans

3

2.10-335
556-657
607-125
667-157

8.05A
17.52A

7.38A

21.45A

603-252

603-252

603-252

603-252

603-252

603-252

603-252

603-252

603-252

603-252

603-252

603-252

603-252

603-252

603-252

603-252

603-252

603-252

603-252

603-252

603-252

603-252

603-252

603-252

603-252

603-252

603-252

603-252

603-252

603-252

603-252

603-252

603-252

603-252

603-252

603-252

603-252

603-252

603-252

603-252

603-252

603-252

603-252

603-252

603-252

603-252

603-252

603-252

603-252

603-252

603-252

603-252

603-252

603-252

603-252

603-252

603-252

603-252

603-252

603-252

603-252

603-252

603-252

603-252

603-252

603-252

603-252

603-252

603-252

603-252

603-252

603-252

603-252

603-252

603-252

603-252

603-252

603-252

603-252

603-252

603-252

603-252

603-252

603-252

603-252

603-252

603-252

603-252

603-252

603-252

603-252

603-252

603-252

603-252

603-252

603-252

603-252

603-252

603-252

603-252

603-252

603-252

603-252

603-252

603-252

603-252

603-252

603-252

603-252

603-252

603-252

603-252

603-252

603-252

603-252

603-252

603-252

603-252

603-252

603-252

603-252

603-252

603-252

603-252

603-252

603-252

603-252

603-252

603-252

603-252

603-252

603-252

603-252

603-252

603-252

603-252

603-252

603-252

603-252

603-252

603-252

603-252

603-252

603-252

603-252

603-252

603-252

603-252

603-252

603-252

603-252

603-252

603-252

603-252

603-252

603-252

603-252

603-252

603-252

603-252

603-252

603-252

603-252

603-252

603-252

603-252

603-252

603-252

603-252

603-252

603-252

603-252

603-252

603-252

603-252

603-252

603-252

603-252

603-252

603-252

603-252

603-252

603-252

603-252

603-252

603-252

603-252

603-252

603-252

603-252

603-252

603-252

603-252

603-252

603-252

603-252

603-252

603-252

603-252

603-252

603-252

603-252

603-252

603-252

603-252

603-252

603-252

603-252

MUNICIPALITY OF CLARIDON TOWNSHIP

Match Line

Match Line

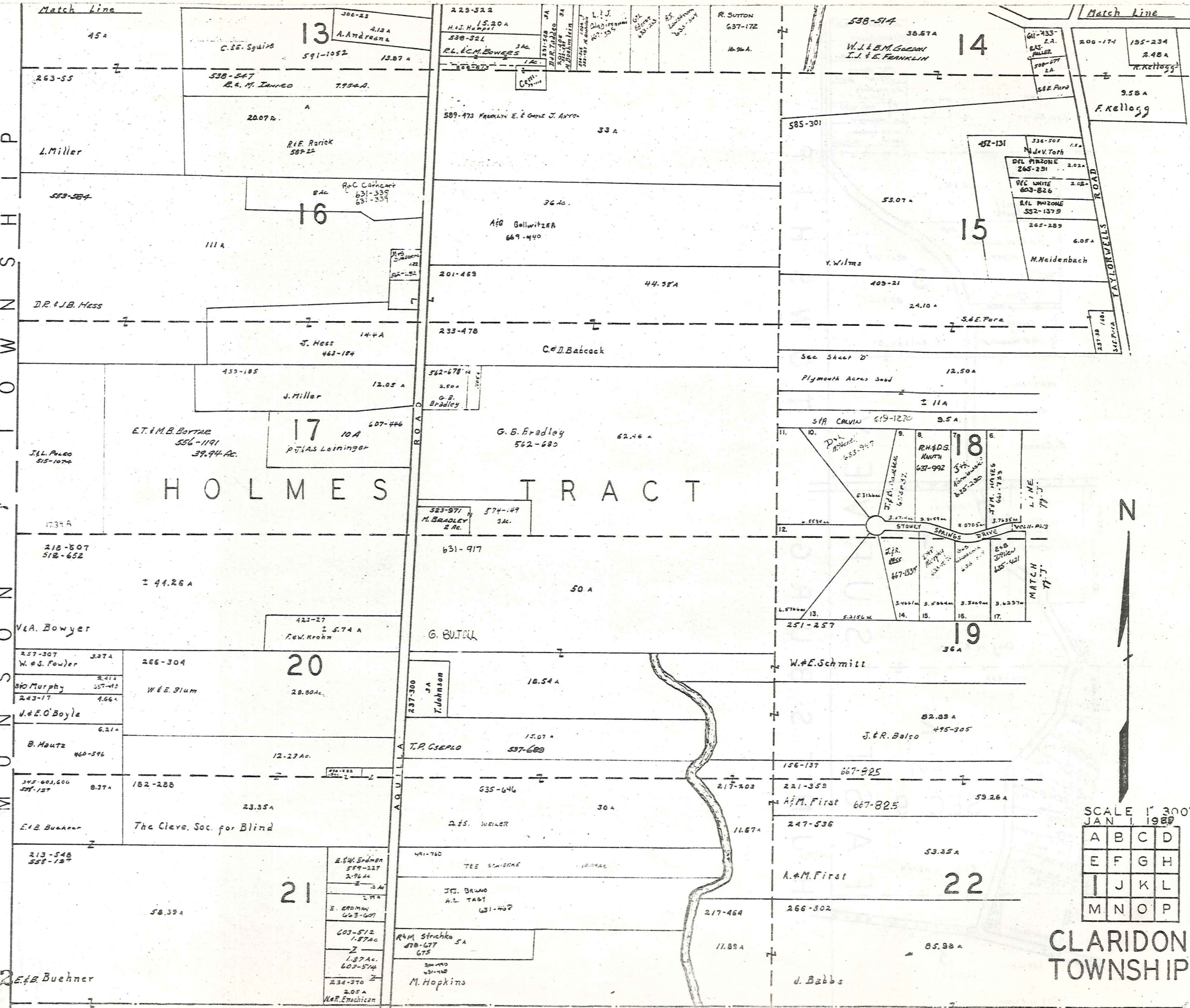

H O L M E S T R A C T



SCALE 1" = 300'
 JAN 1, 1989

A	B	C	D
E	F	G	H
I	J	K	L
M	N	O	P

CLARIDON TOWNSHIP

202 E. B. Buehner

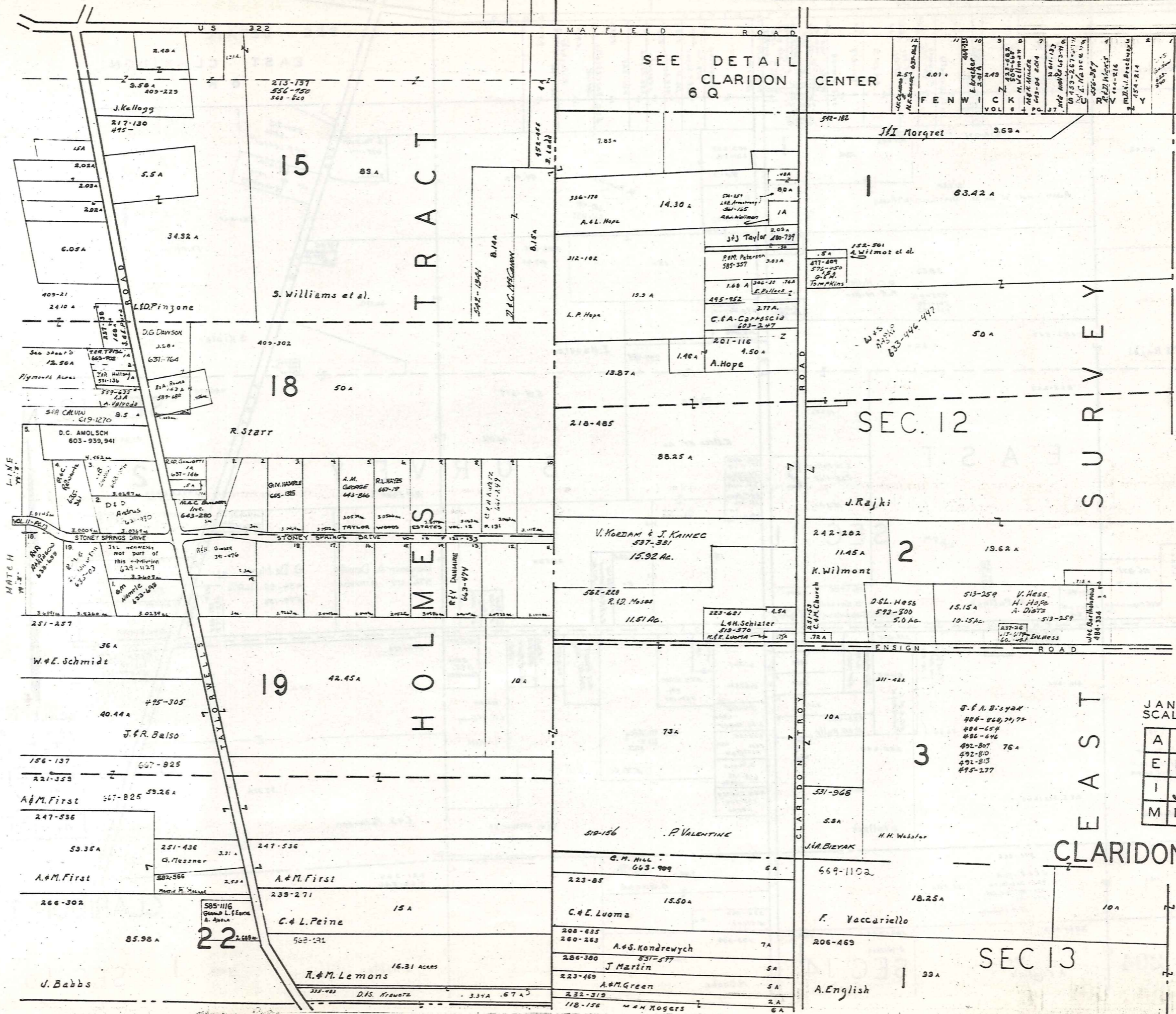

SEE DETAIL
CLARIDON
6 Q

HOLMES
TRACT

CENTER

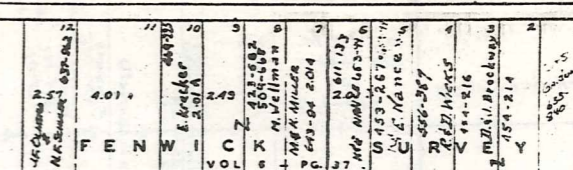

SEC. 12

SURVEY

CLARIDON TWP

SEC 13

JAN 1 1980
SCALE 1" = 300'

A	B	C	D
E	F	G	H
I	J	K	L
M	N	O	P

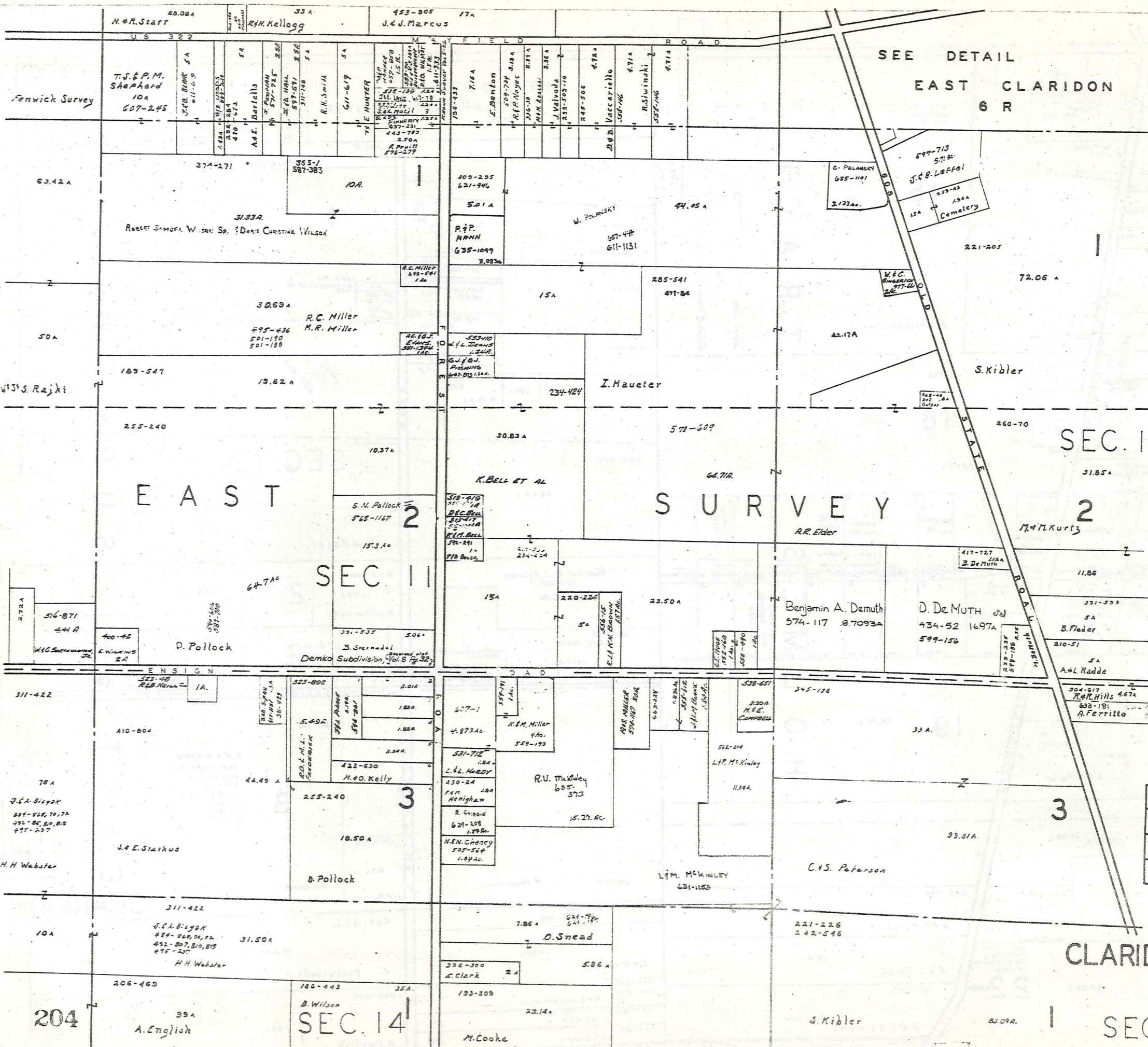

SEE DETAIL
EAST CLARIDON
6 R

EAST SURVEY

SEC. 10 N

SEC. 11

2

11.86

3

3

CLARIDON TWP

SCALE 1" = 300'

A	B	C	D
E	F	G	H
I	J	K	L
M	N	O	P

SEC. 15

204

SEC. 14

A. English

M. Cooke

S. Kibler

81.09A

D. Pollock

Demko Subdivision

Benjamin A. Demuth

D. De MUTH

B. Flader

A. L. Radde

R. R. Hills

A. Ferritto

R.V. Mackley

L.M. MCKINLEY

C.H.S. Peterson

O. Sneed

E. Clark

J.C.A. Bigg

H.H. Webster

B. Wilson

K.M. Miller

R. V. Mackley

MRS. MILLER

L.P. McKinley

L.P. McKinley

L.L. Hardy

R. G. H. H.

H.E.N. Chaney

E. Clark

410-804

78A

J.C.A. Bigg

10A

206-463

39A

523-592

44.49 A

255-240

31.50A

186-443

35A

5.49A

4.873Ac

4.873Ac

7.86A

396-300

193-309

2.01A

1.82A

1.82A

2.88A

4.23-630

4.30-24

4.873Ac

15.29 Ac.

15.29 Ac.

23.14A

5.86A

23.14A

607-1

531-712

430-24

624-208

557-191

557-191

4.873Ac

1.82A

1.82A

2.88A

4.23-630

4.30-24

4.873Ac

15.29 Ac.

15.29 Ac.

23.14A

5.86A

23.14A

557-191

557-191

557-191

557-191

557-191

557-191

557-191

557-191

557-191

557-191

557-191

557-191

557-191

557-191

557-191

557-191

557-191

557-191

557-191

557-191

557-191

557-191

557-191

557-191

557-191

557-191

557-191

557-191

557-191

557-191

557-191

557-191

557-191

557-191

557-191

557-191

557-191

557-191

557-191

557-191

557-191

557-191

557-191

557-191

557-191

557-191

557-191

557-191

557-191

557-191

557-191

557-191

557-191

557-191

557-191

557-191

557-191

557-191

557-191

557-191

557-191

557-191

557-191

557-191

557-191

557-191

557-191

557-191

557-191

557-191

557-191

557-191

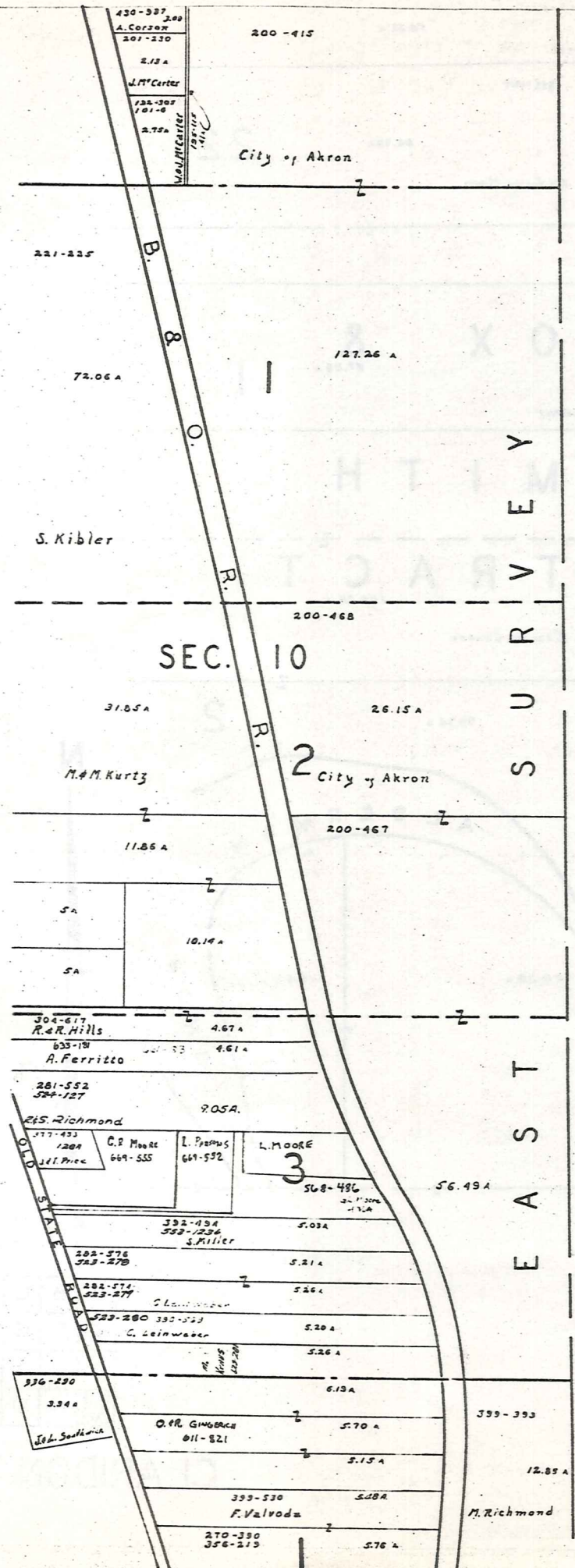

H U N T S B U R G T O W N S H I P
 E A S T S U R V E Y



SCALE 1" = 300'
 JAN 1, 1980

A	B	C	D
E	F	G	H
I	J	K	L
M	N	O	P

CLARIDON TWP

TOWNSHIP
SHIPLEY
MUNSON

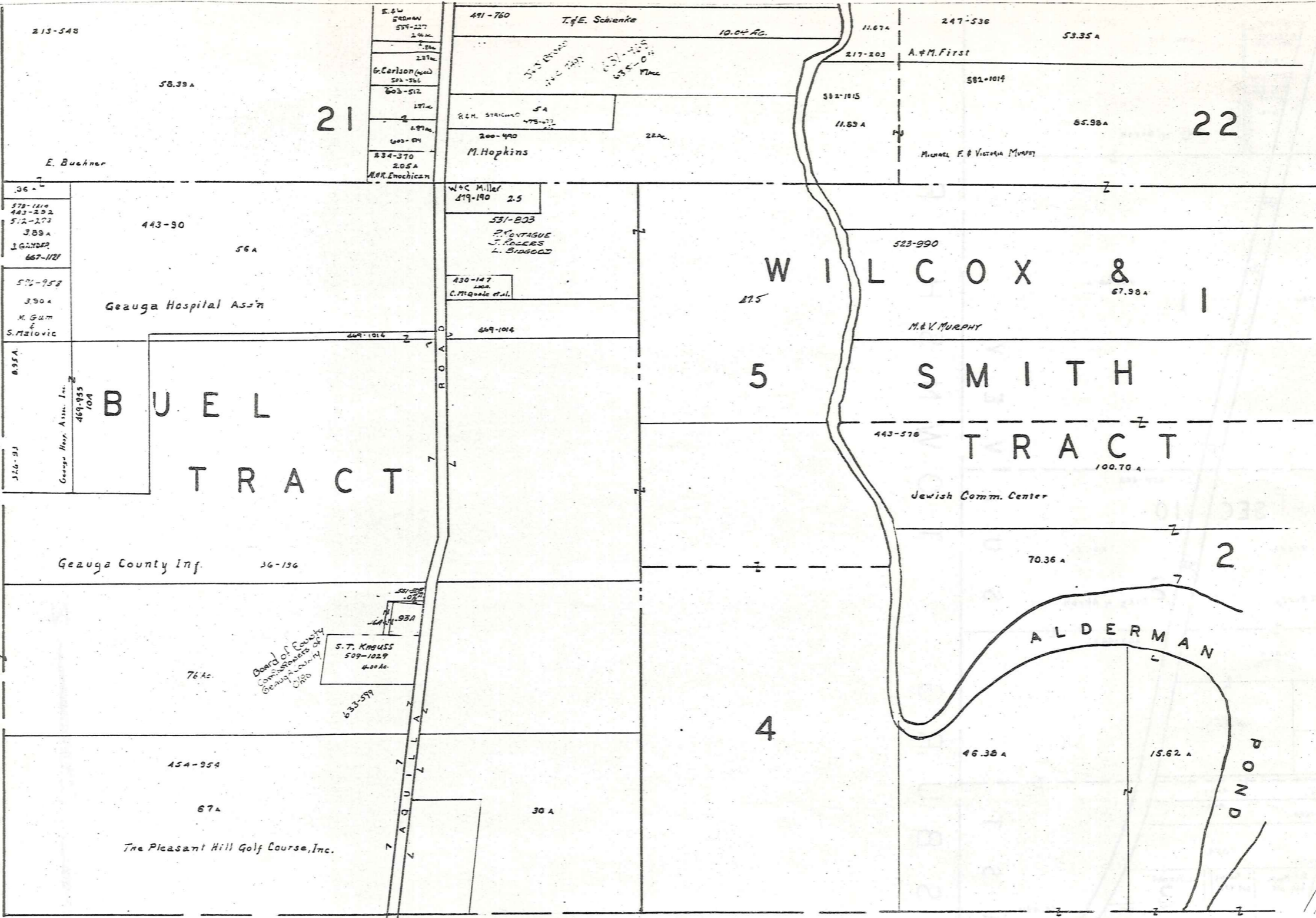

BURTON TOWNSHIP

SCALE 1" = 300'
JAN 1, 1980

A	B	C	D
E	F	G	H
I	J	K	L
M	N	O	P

CLARIDON TWP.

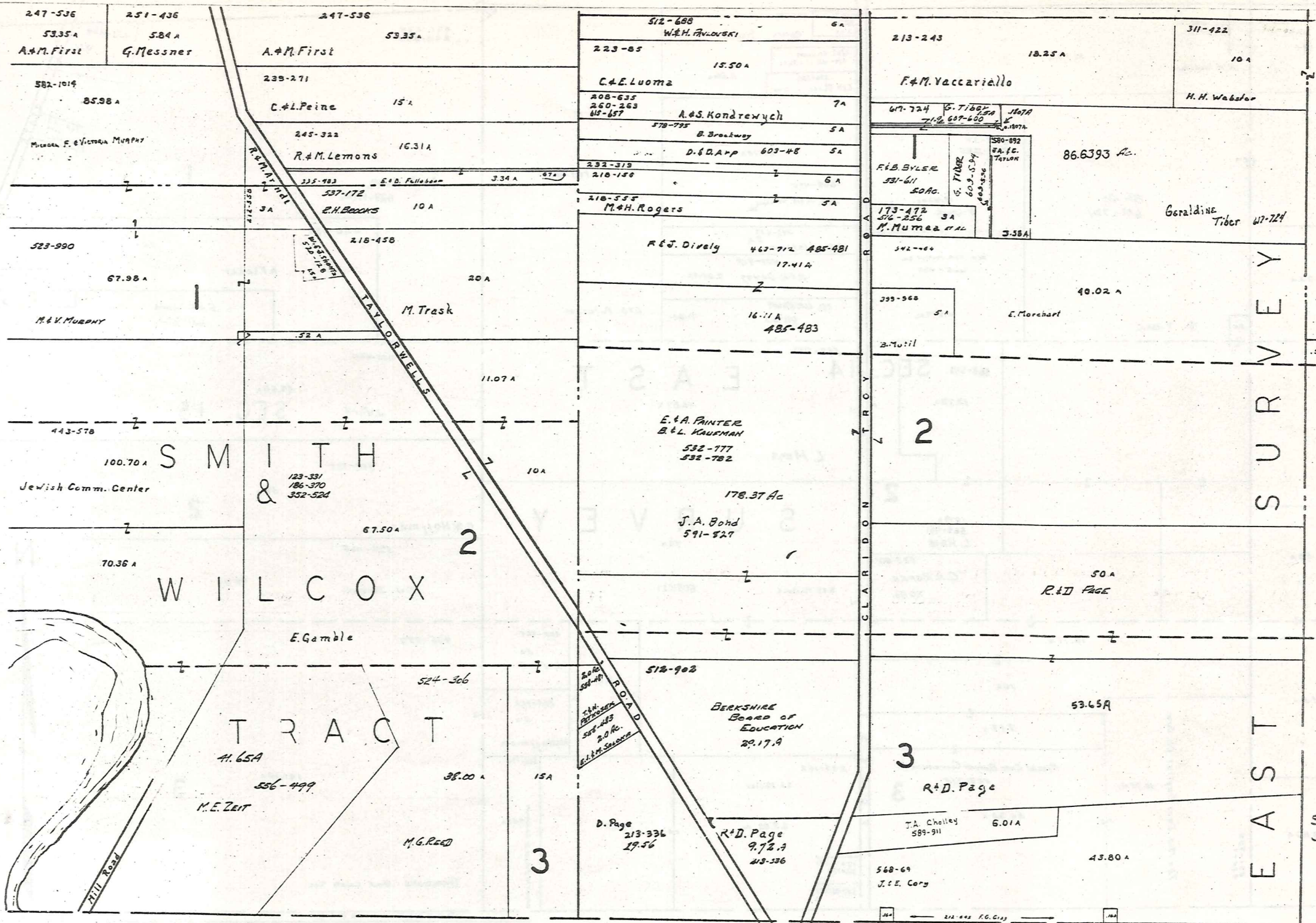

BURTON

TOWNSHIP

A	B	C	D
E	F	G	H
I	J	K	L
M	N	O	P

CLARIDON TWF

SCALE 1" = 300'
JAN 1, 1980

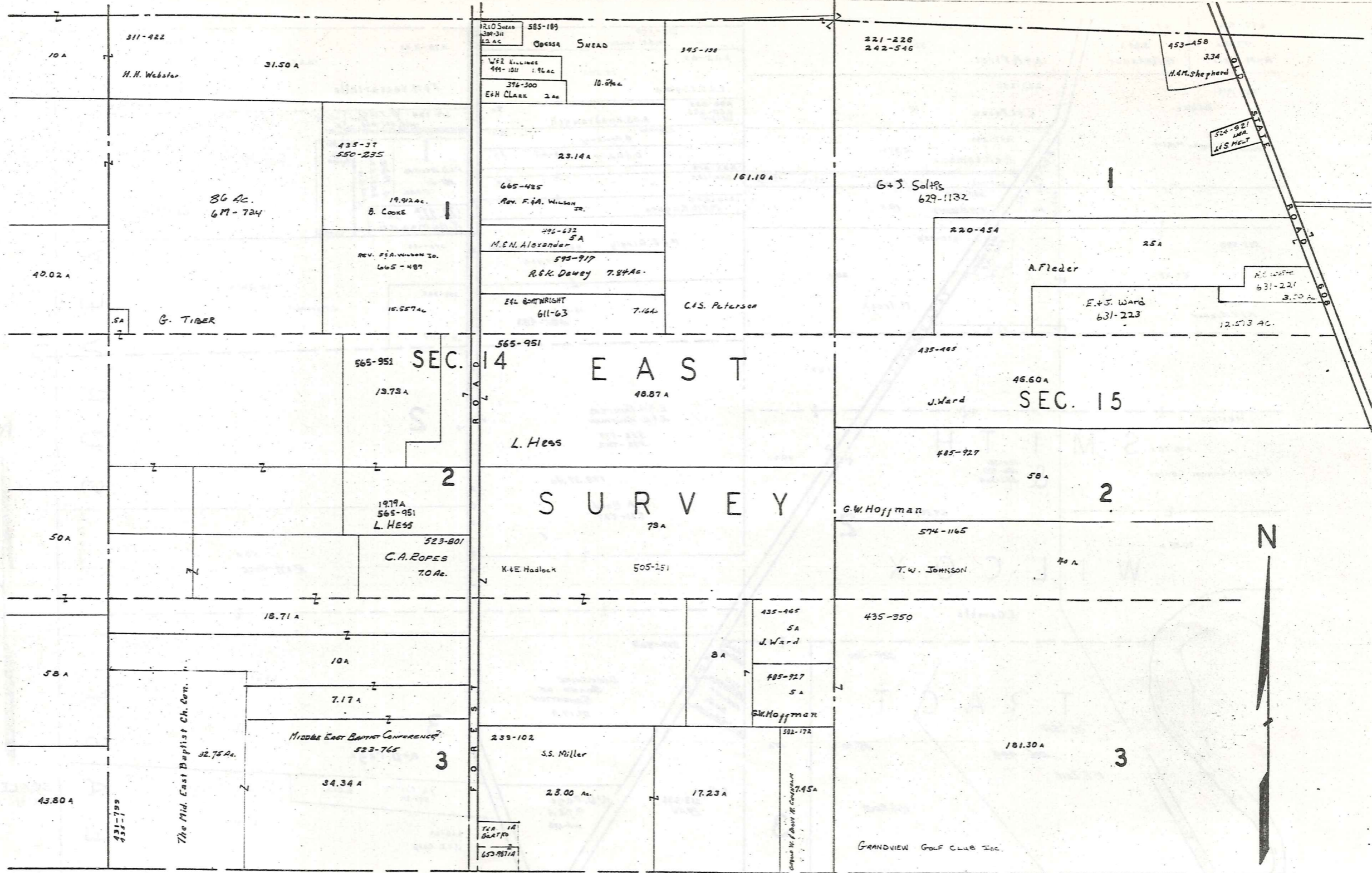

SCALE 1" = 300'
JAN 1, 1930

A	B	C	D
E	F	G	H
I	J	K	L
M	N	O	P

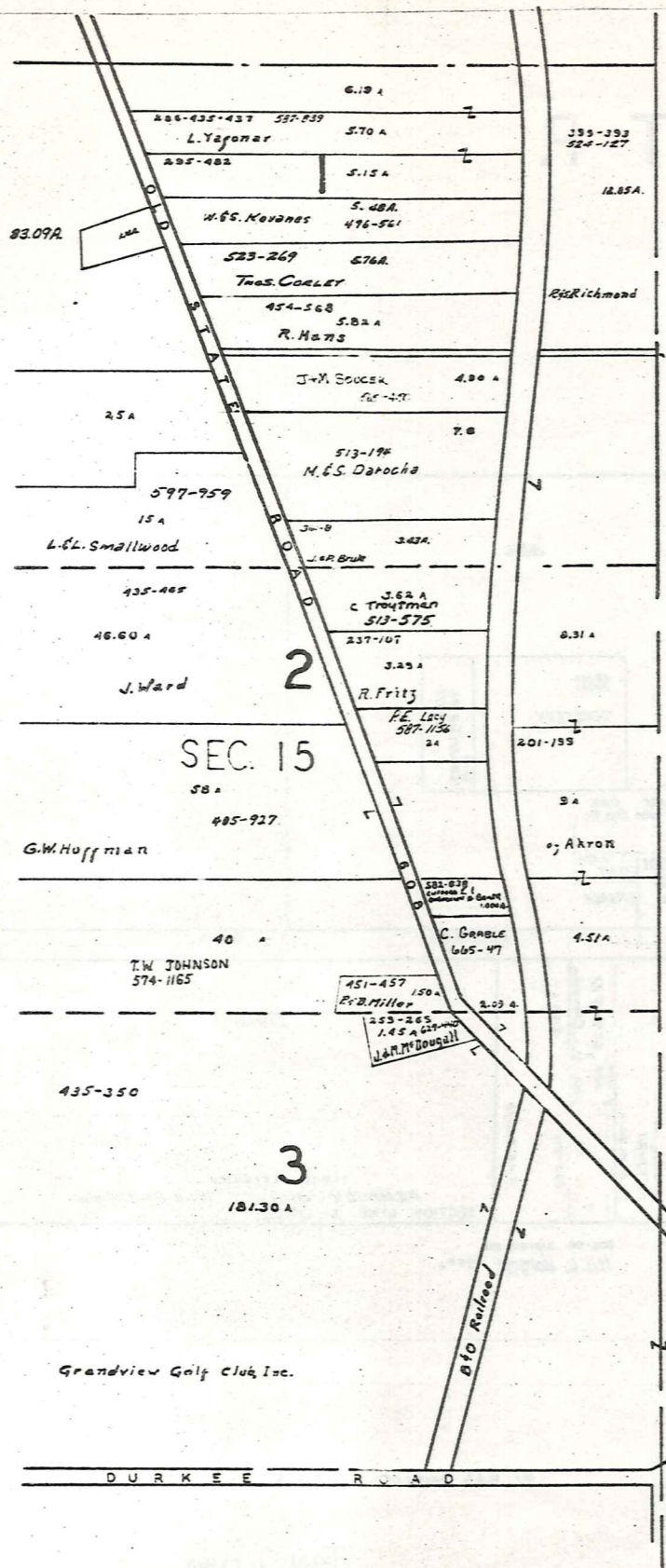

HUNTSBURG TOWNSHIP.

BURTON TWP.



SCALE 1" = 300'
JAN. 1, 1980

A	B	C	D
E	F	G	H
I	J	K	L
M	N	O	P

CLARIDON TWP.
209

EAST CLARIDON
AND VICINITY

CLARIDON TP.

EAST CLARIDON
AND VICINITY

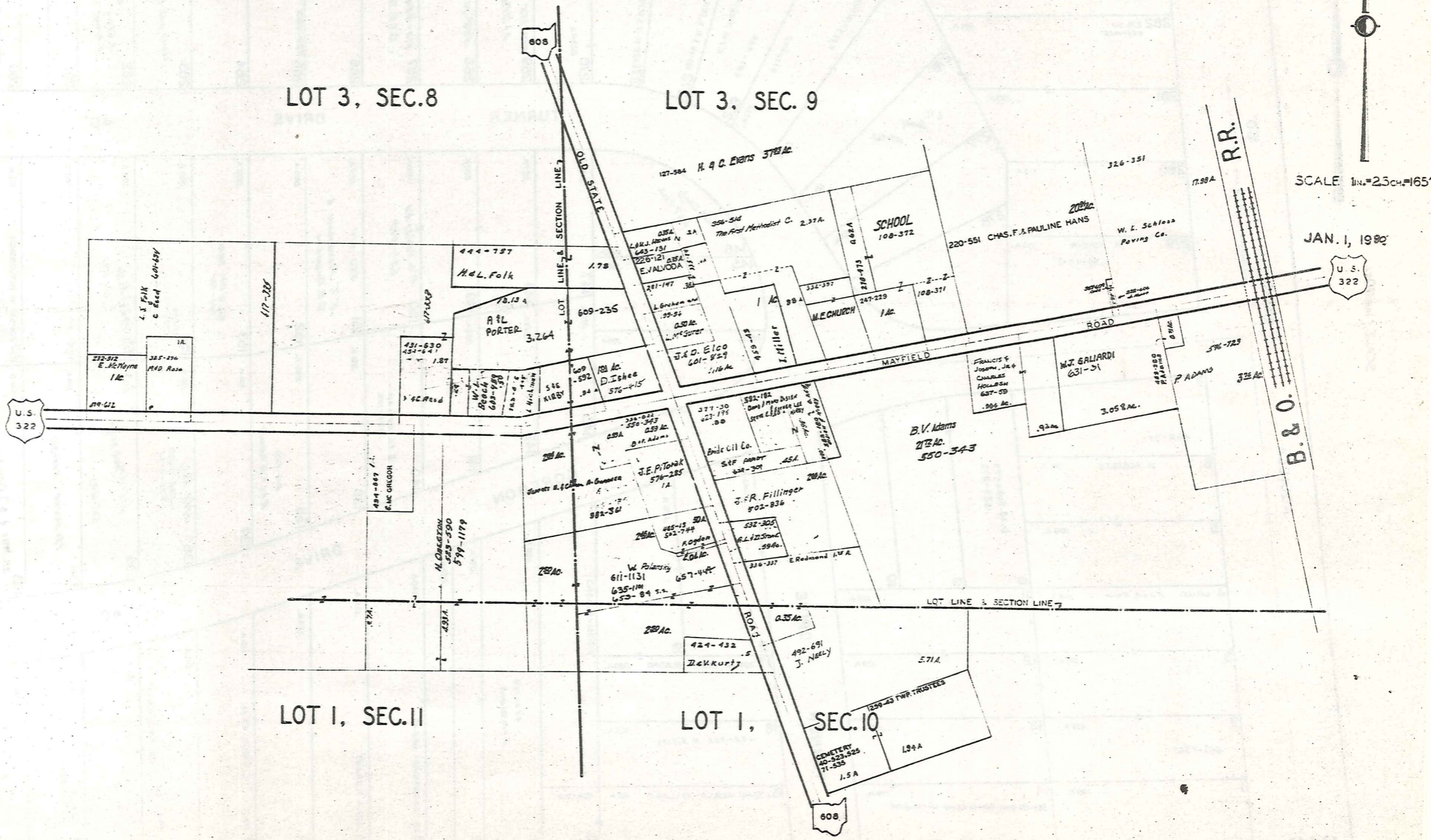

SCALE 1 in. = 25 ch. = 165'

JAN. 1, 1902

SCALE 1"=30 FT.



212

AQUILLA ROAD

60'

ROAD

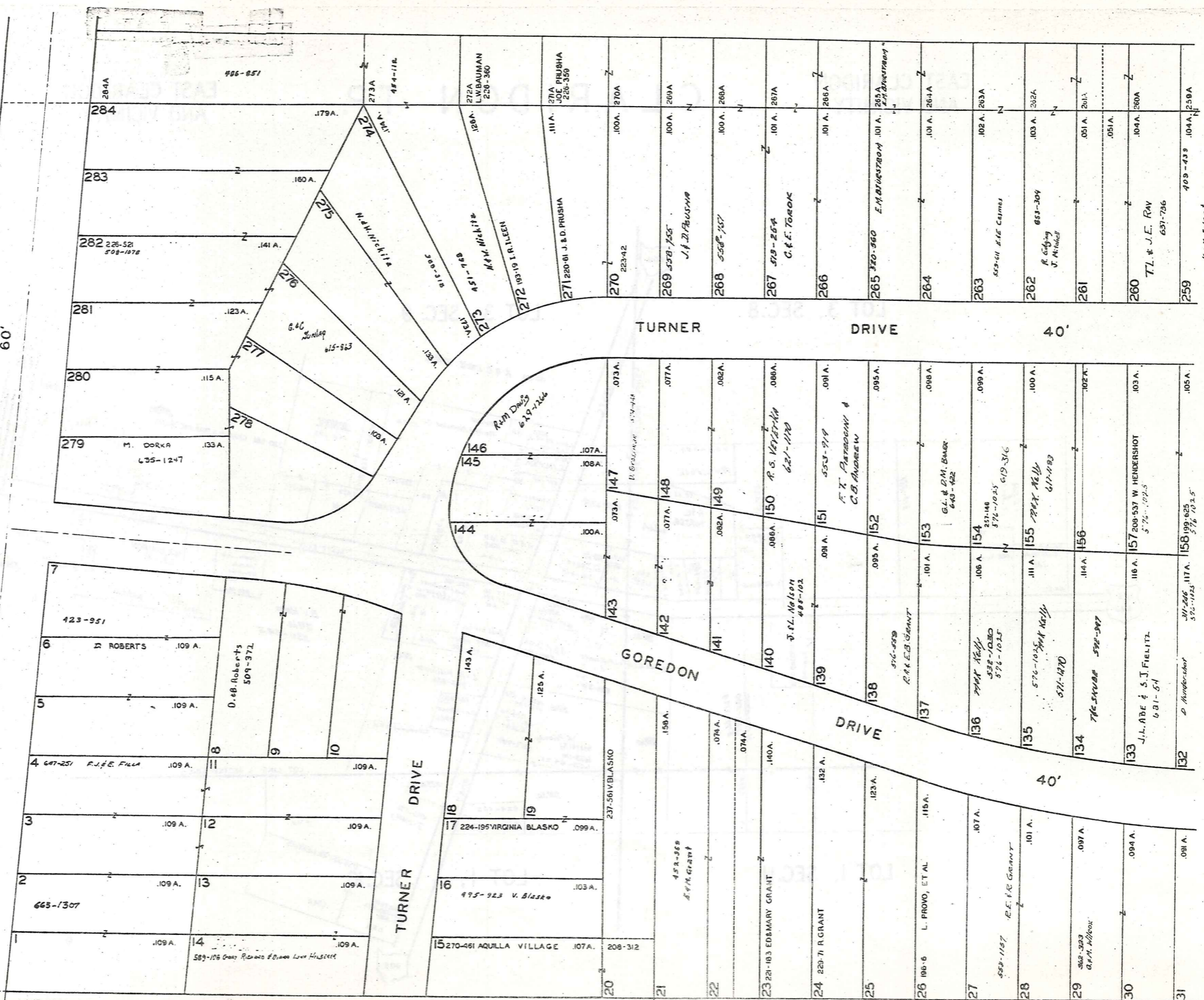

LAKE AQUILLA SUBDIVISION NO. 1 & LAKE AQUILLA SUBDIVISION NO. 1 ADDITION
 VOL. 1 PGS 503-5; REC. OF PLATS VOL. 4 PGS 23 & 24 REC. OF PLATS

NOW

AQUILLA VILLAGE VOL. 4 PAGES 26-27 REC. OF PLATS

JAN. 1, 1989

SEE 6-S-CTR.

6-S

WEST

SCALE 1"=30 FT.

SEE 6-S-CTR.

57	579-580	J. Jantz	.103A	.103A
58	593-11	E.E. Cermes	.104A	.104A
59	581-787	E.E. Cermes	.103A	.103A
60	179-381	J.B. & L. Charard	.103A	.103A
61	524-79	E.E. Cermes	.103A	.103A
62	524-642		.103A	.103A
63		G.F. Borvic	.103A	.103A
64		988-743	.103A	.103A
65	105-402	J.J. Zema, Etal	.103A	.103A
66		J.S. & L.V. Tlek	.103A	.103A
67			.103A	.103A
68			.103A	.103A
69	653-174	C.F. Gaetli	.103A	.103A
70		R. Auz-Sou	.102A	.102A
71			.102A	.102A
72			.102A	.102A
73	427-692	A. Cain	.102A	.102A
74		A. Cain	.102A	.102A
75	495-923	V. Blaise	.102A	.102A
76	192-600	H.G. & H.M. Hecker	.102A	.102A
77	631-7104	L. Shea & F.R.R. Baumgartner	.102A	.102A
78			.102A	.102A
79			.102A	.102A
80		D.A. Loftus	.092A	.092A
81			.092A	.092A
82			.093A	.093A

108	303-181	A. & E. DeWesse	.104A	.104A
107	182-5	Charles W.103A	.102A
106		Custom Molded Products, Inc	.104A	.104A
105	522-699		.104A	.104A
104		Gordon Aquila	.104A	.104A
103			.104A	.104A
102			.104A	.104A
101			.104A	.104A
100	410-99	F.M. Mance	.104A	.104A
99	352-189		.104A	.104A
98	224-284	SWARGO	.104A	.104A
97			.052A	.104A
96	661-882		.104A	.104A
95			.104A	.104A
94	516-544	542-1660	.104A	.104A
93		S.J. Smith	.104A	.104A
92			.104A	.104A
91			.104A	.104A
90			.104A	.104A
89			.104A	.104A
88			.104A	.104A
87			.104A	.052A
86			.104A	.052A
85			.092A	.105A
84	233-249	L. Zinner	.092A	.092A
83		J.E. Rider	.115A	.115A
207	255-138	O. Anderson Etal	.105A	.105A
206	316-182	M.V.C. Kovach	.092A	.092A
205	188-223	AQUILA LAKE COM.	.092A	.092A

233	647-379	R.K. Mallory	.107A	.233A
232	452-78		.107A	.232A
231		H.G. Cahill	.106A	.231A
230	418-180		.106A	.106A
229		E.A. Soika	.106A	.229A
228	528-1140	PER. ORROS	.105A	.228A
227		M. Green	.105A	.227A
226	584	M.L. GREGA	.105A	.226A
225		F.J. Strommer	.105A	.225A
224	239-87		.104A	.224A
223			.104A	.223A
222			.104A	.222A
221	425-1037	R. Sharp	.104A	.221A
220			.103A	.220A
219	418-661	J.C. Orloff	.103A	.219A
218			.051A	.218A
217			.103A	.217A
216			.102A	.216A
215	635-1050	G.H. Heberichs, Jr.	.102A	.215A
214	185-354	F.P. TRAVERSE	.102A	.214A
213			.101A	.213A
212	251-241	S.A. JCENTA	.101A	.212A
211			.101A	.211A
210			.092A	.092A
209			.103A	.103A
208	667-1317	E. BEAN	.103A	.103A

TURNER DRIVE 40'

GOREDON DRIVE 40'

BOULEVARD

AQUILLA

SCALE 1" = 30 FT.



SEE 6-S-WEST

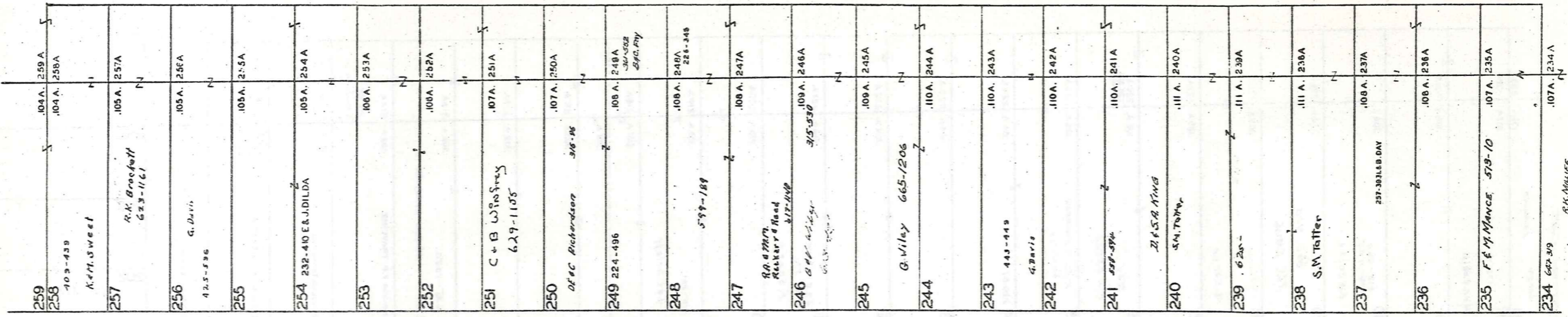
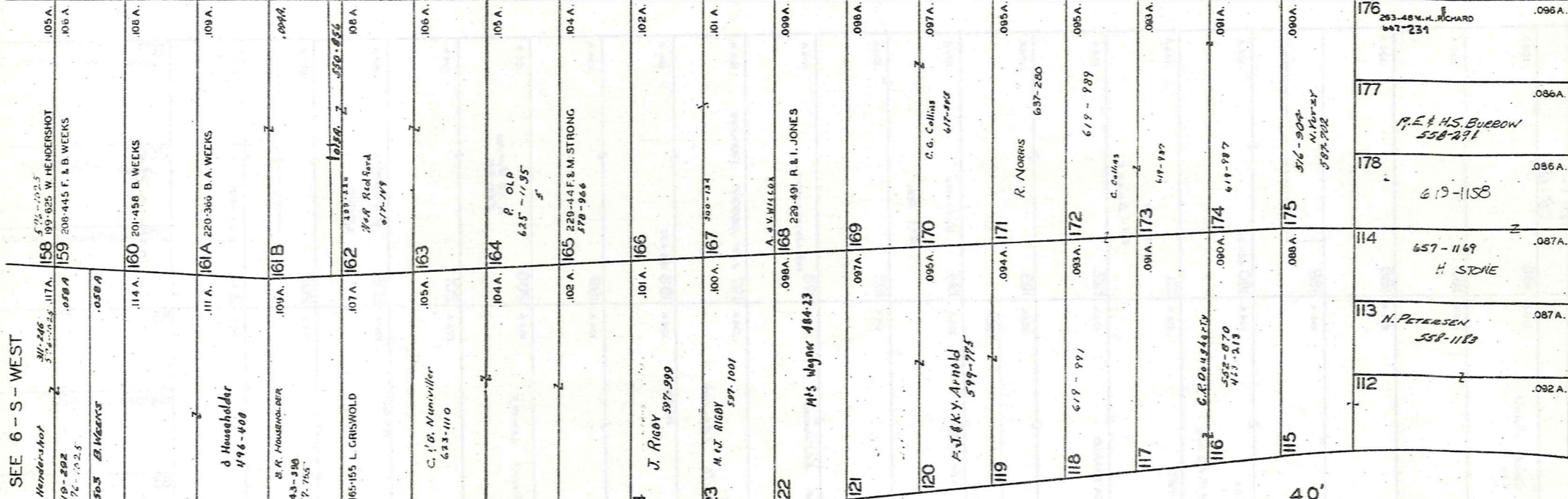
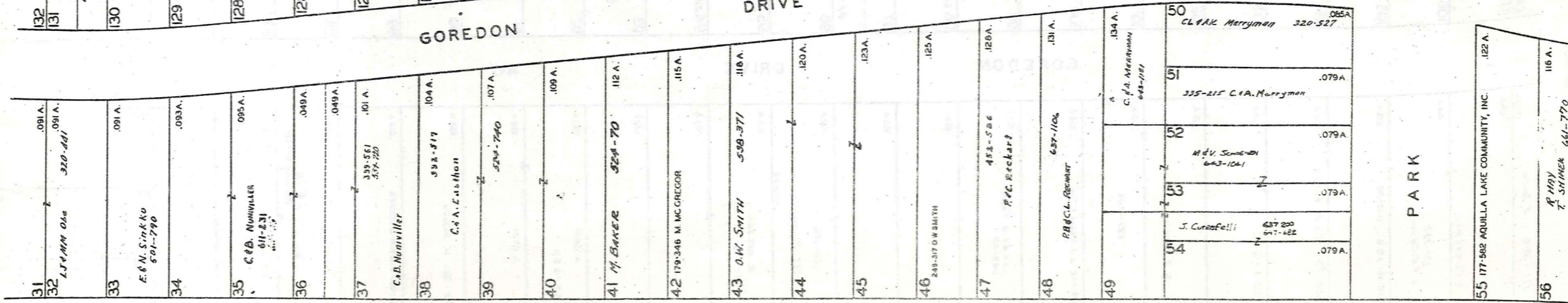

AQUILLA VILLAGE VOL. 4, PAGES 26-27 REC. OF PLATS
 FORMERLY
 LAKE AQUILLA ESTATES COMPANY'S SUBDIVISION NO. 1

AND RESUBDIVISION OF BLOCKS I & J AND SUBLOTS
 NOS. 125 TO 141 INCLUSIVE IN BLOCK D

VOL. 2 PAGES 6, 7, 8, 9, 10, 11, 12, 19 & 33 REC. OF PLATS

SCALE 1 INCH = 40 FEET

JAN. 1, 1980

PART OF ORIGINAL LOT NOS. 9 & 10 OF THE HOLMES TRACT

CLARIDON TOWNSHIP

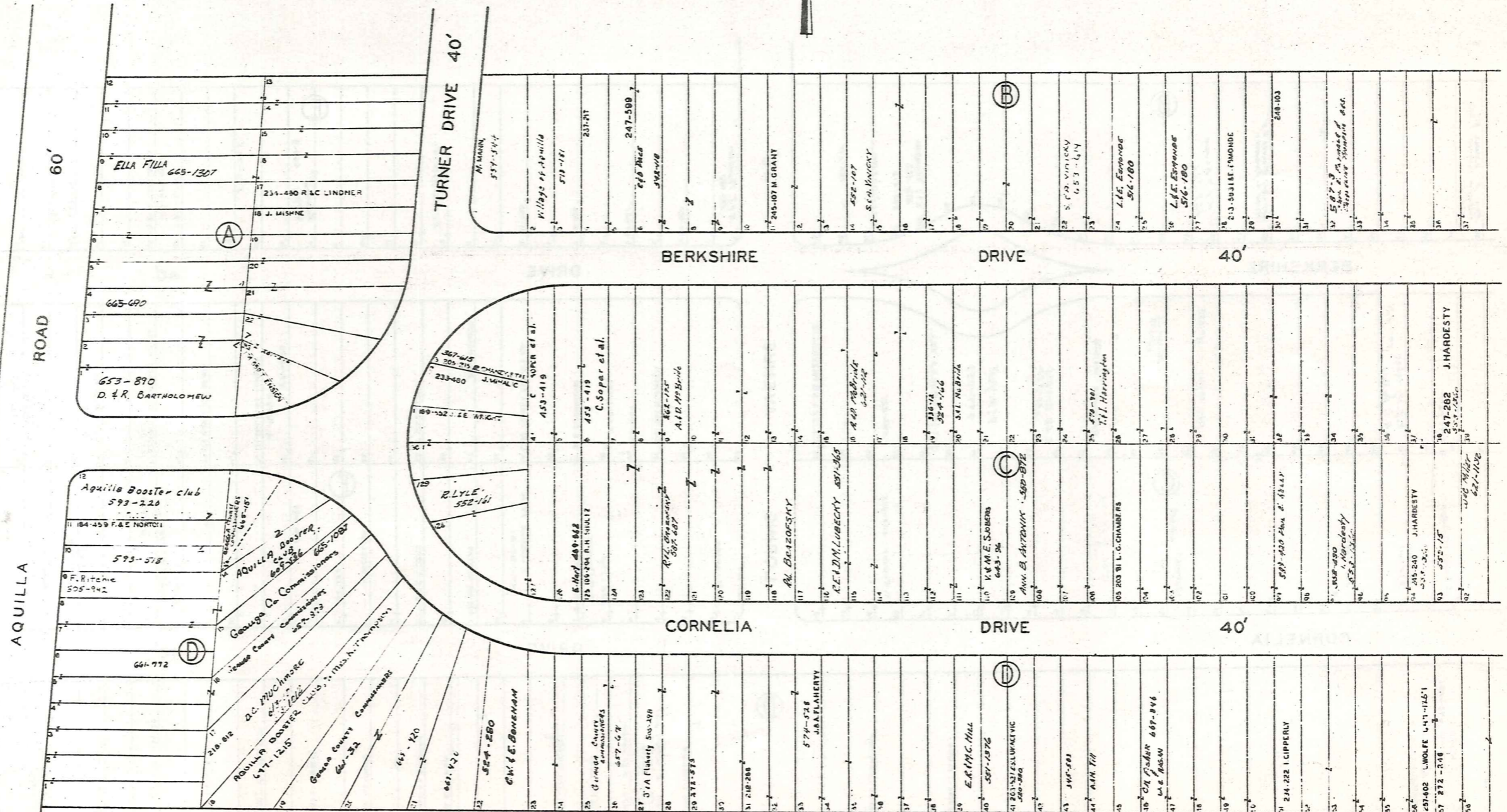

SEE 6-T-2

AQUILLA VILLAGE VOL. 4, PAGES 26-27 REC. OF PLATS
FORMERLY
LAKE AQUILLA ESTATES COMPANY'S SUBDIVISION NO. 1

AND RESUBDIVISION OF BLOCKS I & J AND SUBLOTS
 NOS. 125 TO 141 INCLUSIVE IN BLOCK D

PART OF ORIGINAL LOT NOS. 9 & 10 OF THE HOLMES TRACT CLARIDON TOWNSHIP

VOL. 2 PAGES 6, 7, 8, 9, 10, 11, 12, 19 & 33 REC. OF PLATS

SCALE 1 INCH = 40 FEET JAN. 1, 1980



SEE 6-T-1

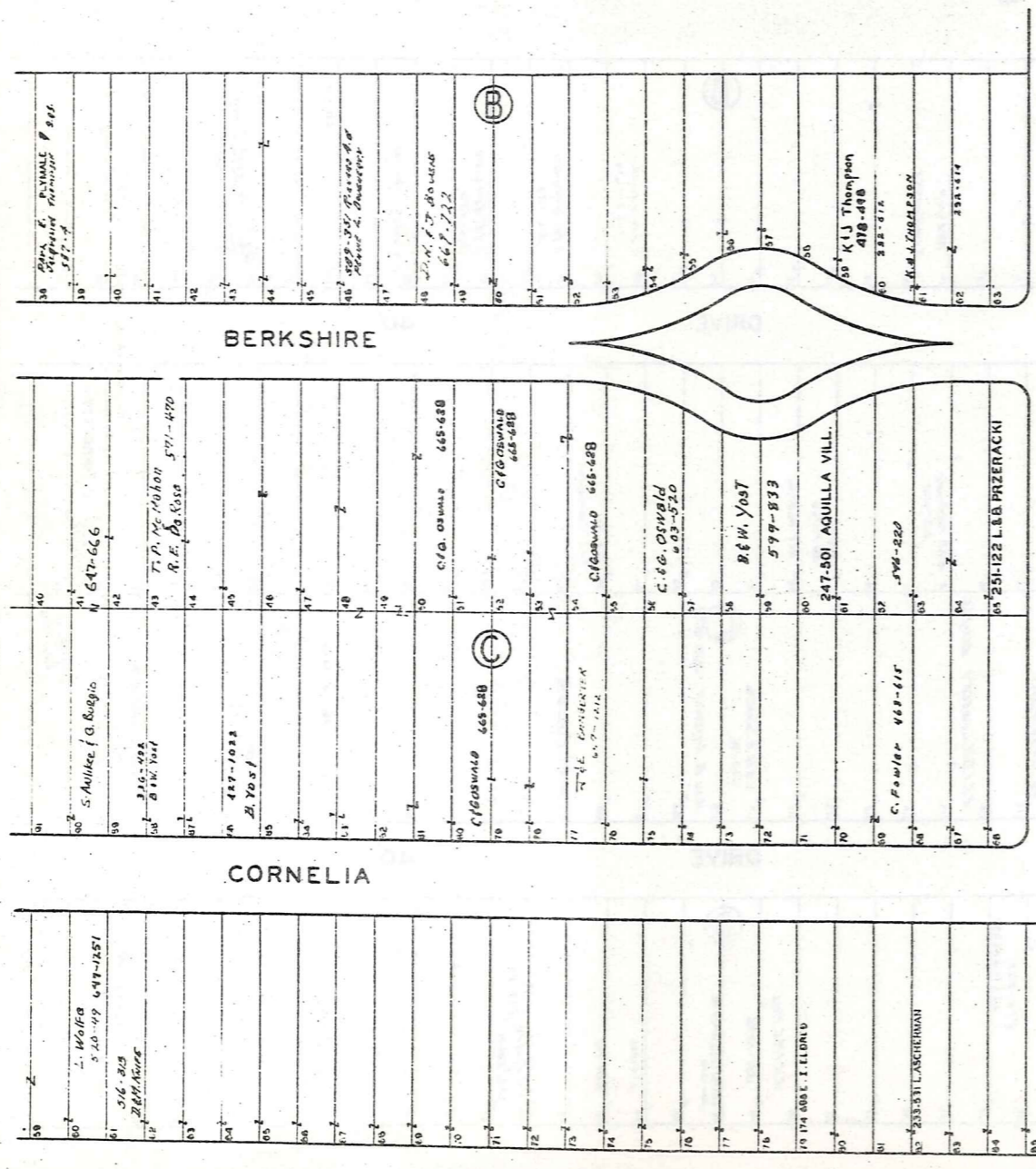

40'

40'

40'

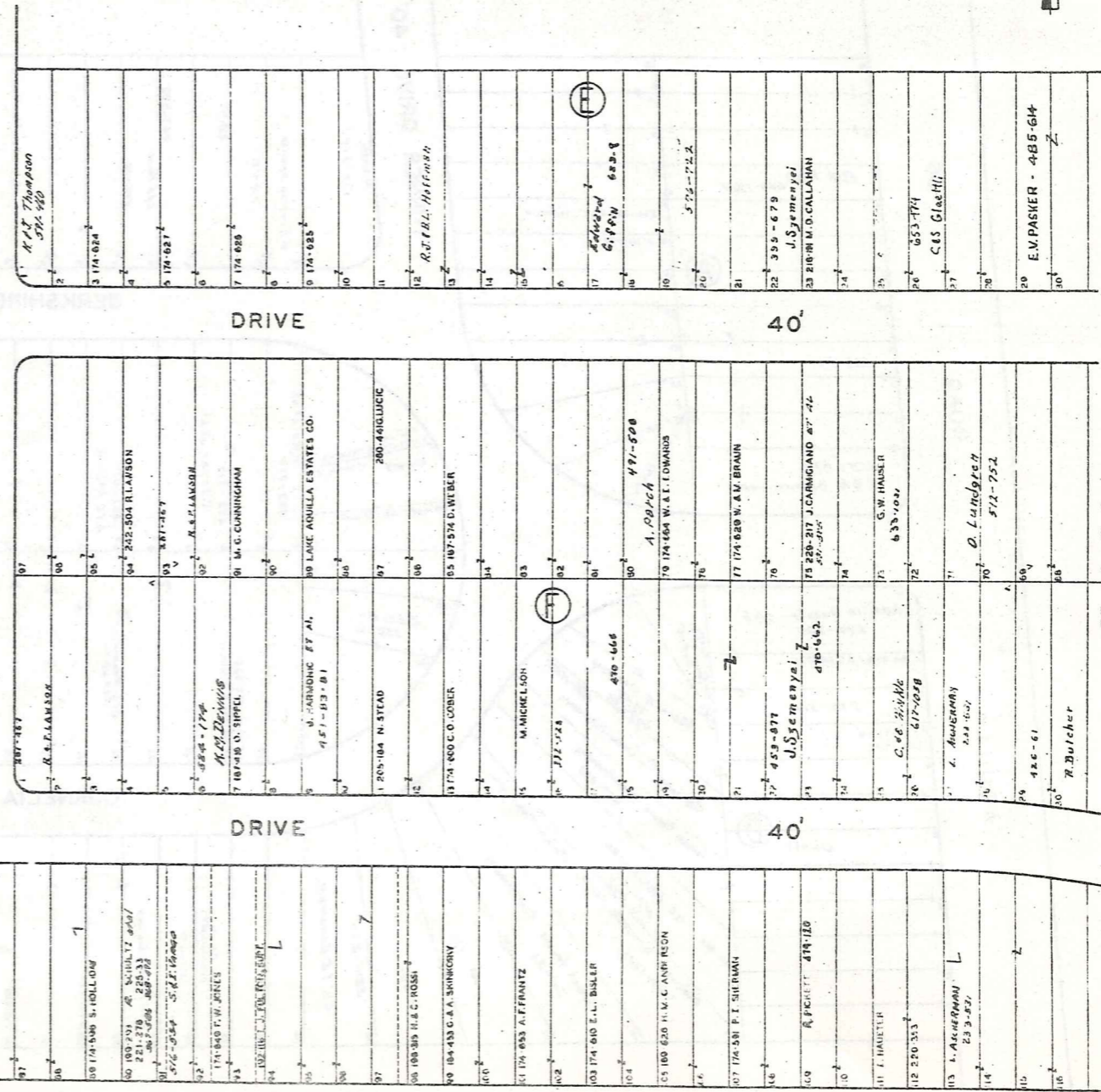

40'

40'

40'

SEE 6-T-3

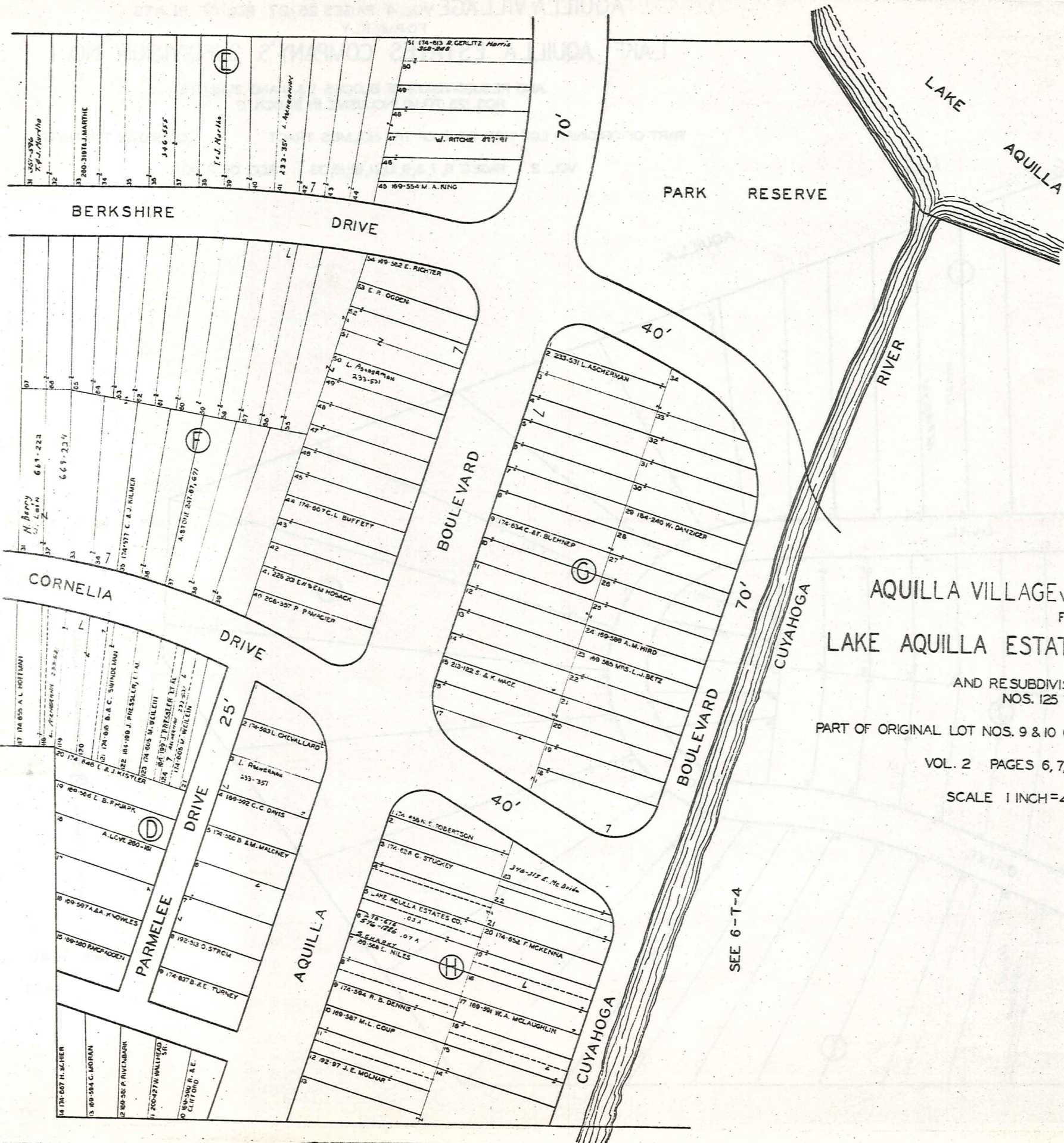

SEE 6-T-2

SEE 6-T-4

AQUILLA VILLAGE VOL. 4 PAGES 26-27 REC. OF PLATS
 FORMERLY
 LAKE AQUILLA ESTATES COMPANY'S SUBDIVISION NO. 1
 AND RESUBDIVISION OF BLOCKS I & J AND SUBLOTS
 NOS. 125 TO 141 INCLUSIVE IN BLOCK D
 PART OF ORIGINAL LOT NOS. 9 & 10 OF THE HOLMES TRACT CLARIDON TOWNSHIP
 VOL. 2 PAGES 6, 7, 8, 9, 10, 11, 12, 19 & 33 REC. OF PLATS
 SCALE 1 INCH=40 FEET
 JAN. 1, 1989



AQUILLA VILLAGE VOL. 4 PAGES 26-27 REC. OF PLATS
FORMERLY
LAKE AQUILLA ESTATES COMPANY'S SUBDIVISION NO. 1

AND RESUBDIVISION OF BLOCKS I & J AND SUBLOTS
NOS. 125 TO 141 INCLUSIVE IN BLOCK D

PART OF ORIGINAL LOT NOS. 9 & 10 OF THE HOLMES TRACT CLARIDON TOWNSHIP

VOL. 2 PAGES 6, 7, 8, 9, 10, 11, 12, 19, 33 REC. OF PLATS

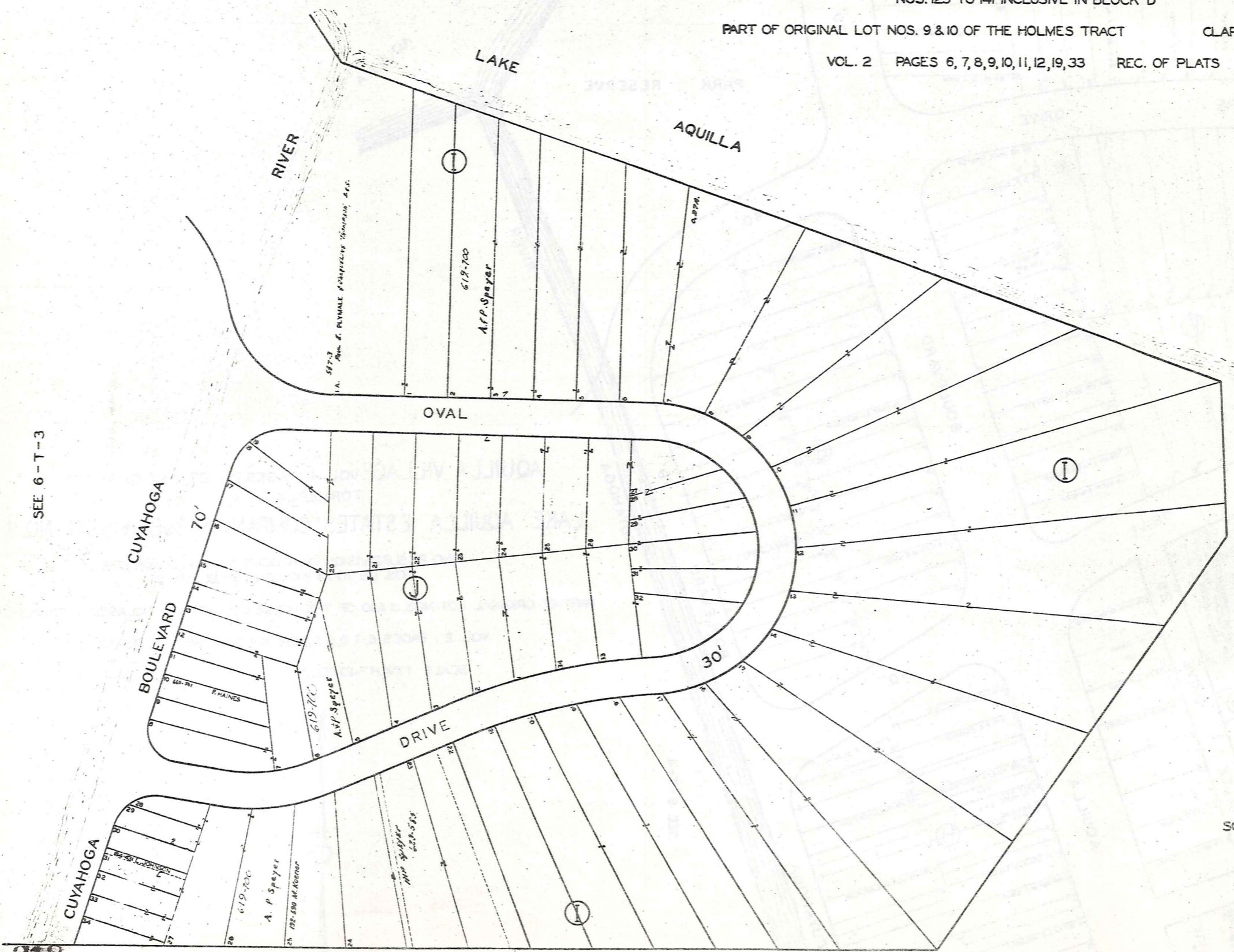

SEE 6-T-3



SCALE 1 INCH = 40 FEET

JAN. 1, 1989

218

6-T-4

Explanation and Use Sheet for Geauga County, Ohio

SAMPLE (PARTIAL) COUNTY INDEX MAP

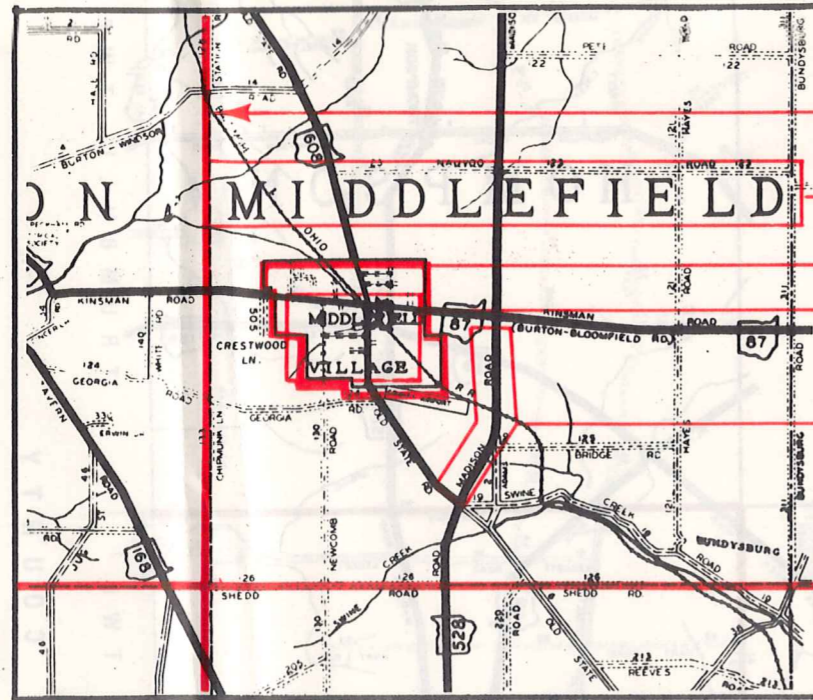

- Township Boundary
- Township Name
- Village Boundary
- Village Name
- Tract Lot Number
- Street Name
- Acreage
- Deed Book & Page
- Owners Name
- Denotes Continous Ownership

SAMPLE (PARTIAL) MAP PAGE

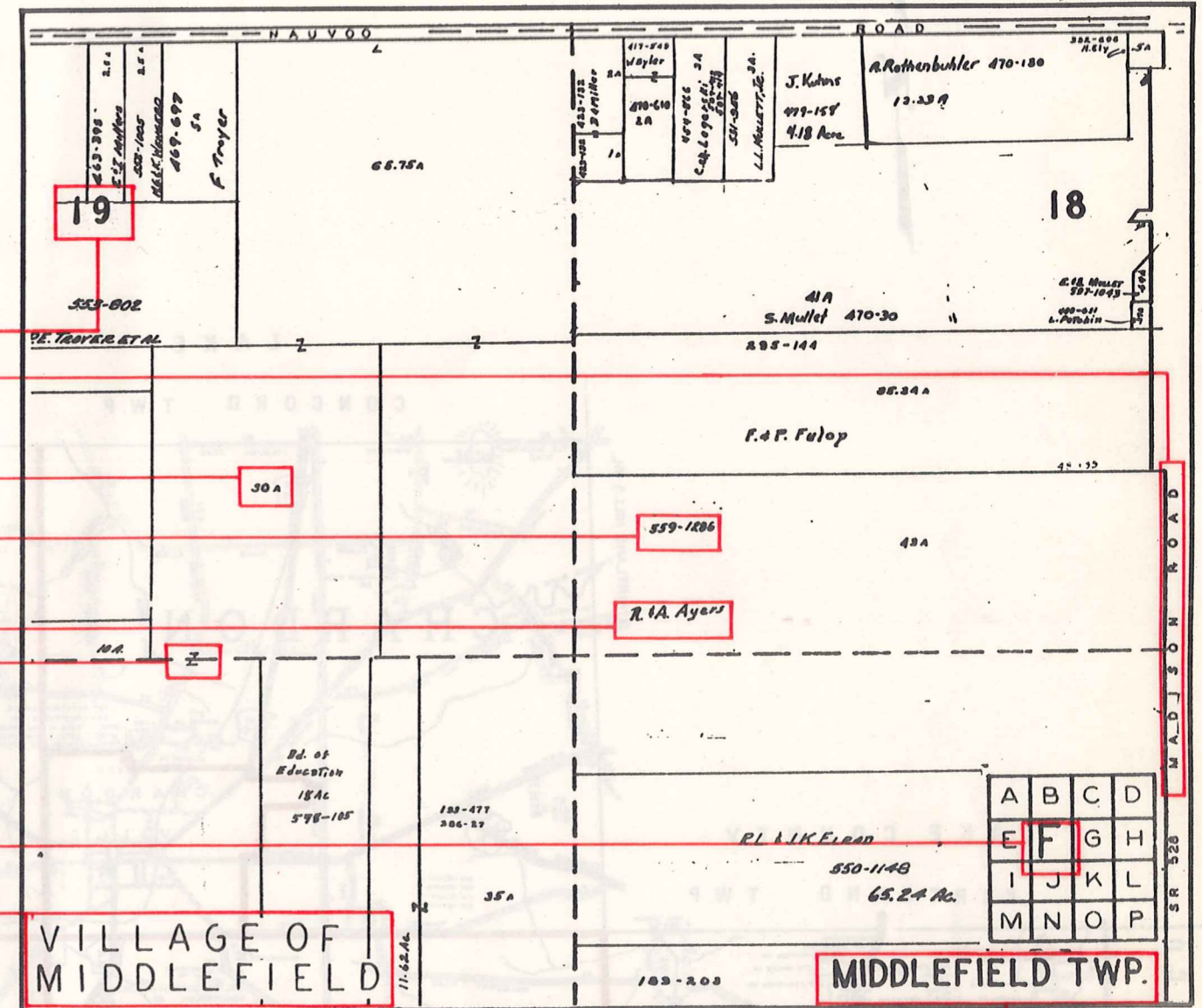

- Map Page Number
- Village Name
- Village Boundary
- Township Name

SAMPLE (PARTIAL) MUNICIPALITY INDEX MAP

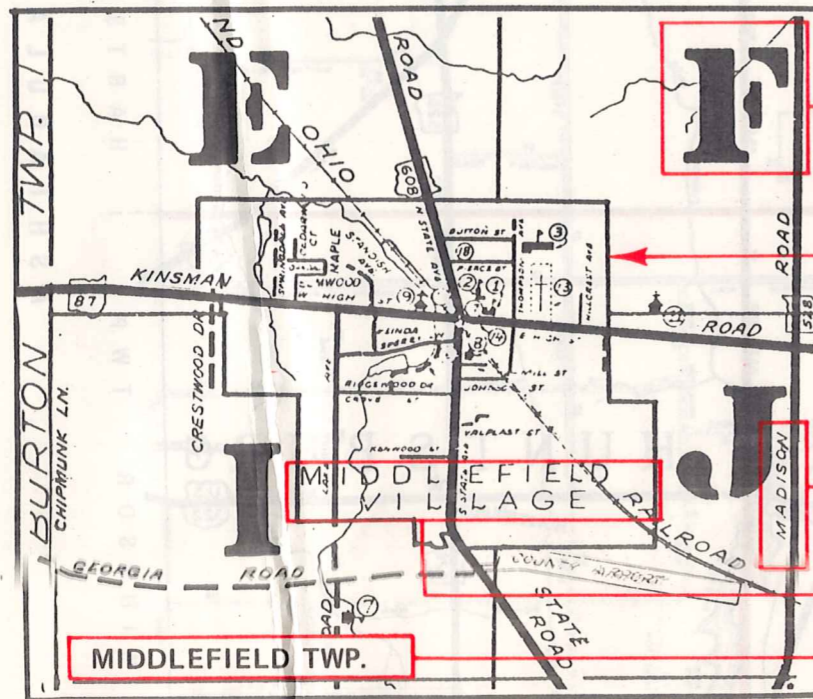

- Street Name
- Village Name
- Township Name

USE OF THE MAP VOLUME

1. LOCATE THE GENERAL AREA OF INTEREST ON THE COUNTY INDEX MAP, ATLAS PAGE 'B', AND NOTE THE MUNICIPALITY NAME (TOWNSHIP OR VILLAGE).
2. REFER TO THE TABLE OF CONTENTS, ATLAS PAGE 'C', AND NOTE THE BEGINNING ATLAS PAGE NUMBER FOR THE MUNICIPALITY OF INTEREST.
3. TURN TO THE PAGE INDICATED. ON THIS PAGE WILL APPEAR AN INDEX MAP FOR THAT MUNICIPALITY.
4. LOCATE THE GENERAL AREA OF INTEREST AND NOTE THE MAP PAGE NUMBER. THIS MAY BE EITHER A LETTER OR A NUMBER.
5. MAP PAGES ARE IN ALPHABETICAL (OR NUMERICAL) SEQUENCE FOLLOWING THE MUNICIPALITY INDEX MAP. FOLLOW SEQUENCE TO THE MAP PAGE INDICATED.
6. LOCATE SPECIFIC PARCEL OF INTEREST AND NOTE THE DESIRED INFORMATION.

NOTE: ON SOME MAPS YOU MAY BE REFERRED TO A DETAIL SHEET SHOWING AN ENLARGEMENT OF THE AREA. THESE MAPS ARE FOUND AT THE END OF THE REGULAR MAP PAGES IN EACH MUNICIPALITY IN EITHER ALPHABETICAL OR NUMERICAL SEQUENCE.

NOTE: CHARDON VILLAGE HAS TITLE SHEETS. TO LOCATE OWNERS NAME, NOTE THE PARCEL NUMBER, REFER TO THE TITLE PAGE FOLLOWING THE MAP OF INTEREST, FOLLOW NUMERICAL SEQUENCE TO THE PARCEL NUMBER OF INTEREST AND NOTE THE DESIRED INFORMATION. IN ALL OTHER MUNICIPALITIES THE OWNERS NAME APPEARS ON THE MAP PAGE.

This book is the property of REAL ESTATE DATA, INC. and is distributed by REDI under a leasing arrangement requiring return to REDI upon termination of the lease. REDI reserves the right to reclaim this book if found in the possession of any firm or person where possession was obtained through any unauthorized source.